

Order Plans @ [www.dline.com](http://www.dline.com)

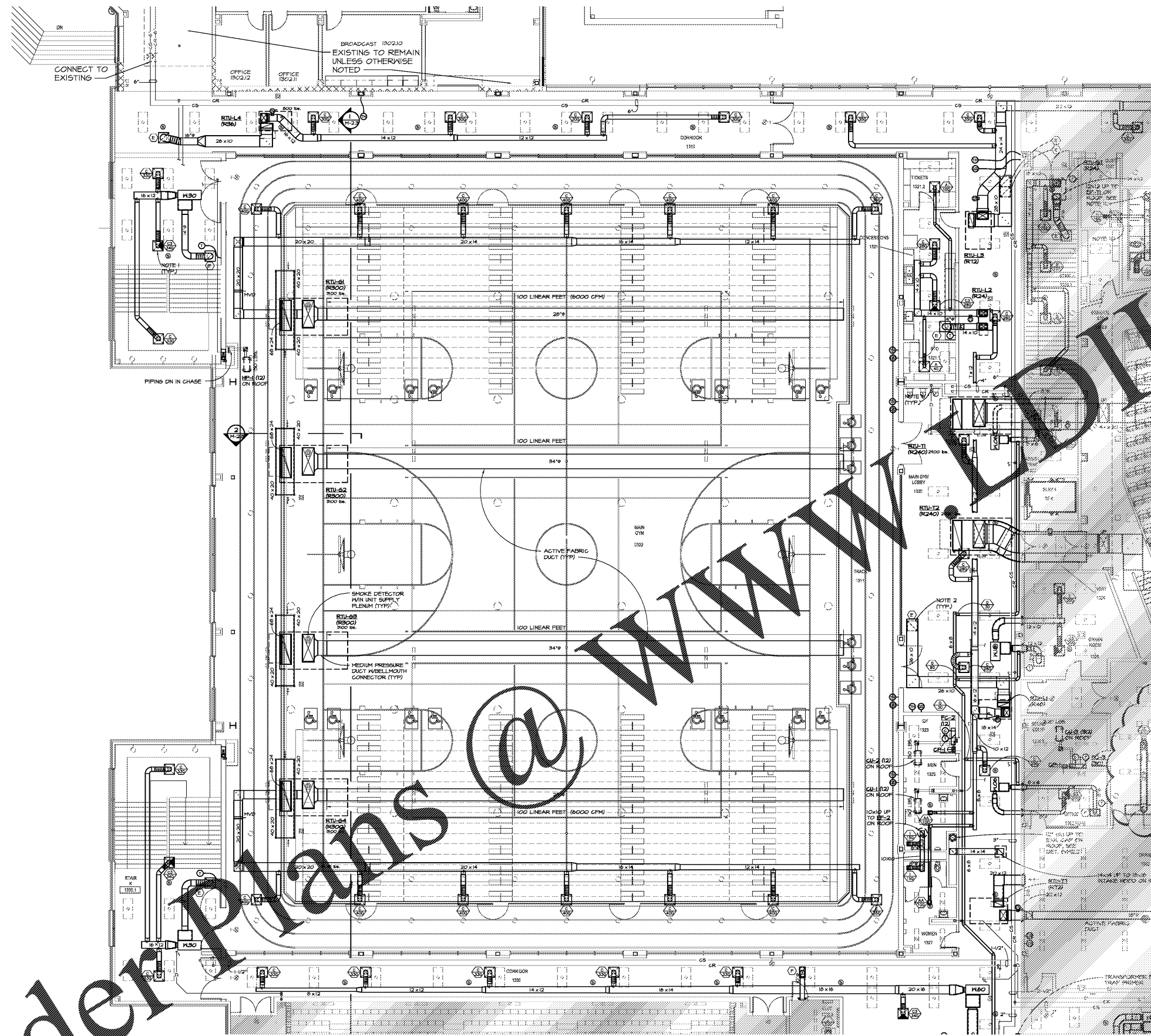

1 LEVEL 100 FLOOR PLAN - PART I - HVAC  
1/8" = 1'-0"

KEYPLAN - LEVEL 100

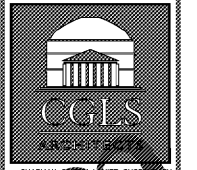
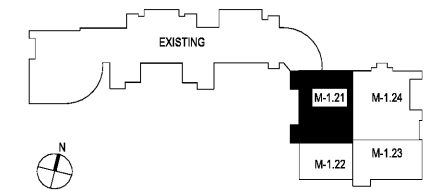

CHAPMAN GRIFFIN LANIER SUSENBACHA ARCHITECTS  
2970 Clairmont Rd., Suite 420  
Atlanta, GA 30329  
P: 404.633.0245  
F: 404.633.1736



2970 Clairmont Rd., Suite 420  
Atlanta, GA 30329  
P: 404.633.0245  
F: 404.633.1736

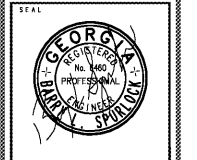

DATE	NO.	DESCRIPTION
03/27/18		ISSUE PRELIMINARY SUBMITTAL
06/14/18		ISSUE PRELIMINARY DESIGN DEVELOPMENT
08/17/18		ISSUE CONSTRUCTION DOCUMENTS
08/17/18		ISSUE CHECK-SET / PERMIT SET
10/10/18		FINAL ISSUE SUBMITTAL
11/07/18		ISSUE FOR PROPOSAL

DOE FACILITY CODE: 660 -3066  
**RIVERWOOD HIGH SCHOOL-PHASE 3-8 AUDITORIUM / GYMNASIUM ADDITION**  
5900 RAIDER DRIVE NW SANDY SPRINGS, GA 30328  
FULTON COUNTY SCHOOLS RFP NO. 411-19

SHEET TITLE	LEVEL 100 FLOOR PLAN - PART 1- HVAC
PROJECT NO.	16015.02
DATE	09/17/18
DRAWN BY	CPAMWD.
CHECKED BY	BLS.
SHEET NO.	M-1.21