



CHAPMAN GRIFFIN LANIER SUSENBACH ARCHITECTS

RELEASED FOR CONSTRUCTION

PES STRUCTURAL ENGINEERS

REGISTERED PROFESSIONAL ENGINEER

11/01/2018

| DATE | NO. | DESCRIPTION |
|----------|-----|--|
| 06/18/18 | | SIZE CONSTRUCTION DOCUMENTS |
| 09/17/18 | | DESIGN CHECK - REV. PERMITS SET |
| 10/18/18 | | FINAL CHECK - SUBMITTAL ISSUED FOR PROPOSALS |
| 11/01/18 | | |

CHAPMAN GRIFFIN LANIER SUSENBACH ARCHITECTS
 2500 Cumberland Pkwy., Suite 350, Atlanta, Ga 30339 Phone: 404.733.5493
 DOE FACILITY CODE: 680-3086
 RIVERWOOD HIGH SCHOOL - PHASE 3 - AUDITORIUM/GYMNASIUM ADDITION
 5900 RAIDER DRIVE NW SANDY SPRINGS, GA 30328
 FULTON COUNTY SCHOOLS RFP NO. XXX-XX

ROOF FRAMING SECTIONS & DETAILS

PROJECT NO. 0217302.00
 DATE: 09/17/18
 DRAWN BY: RAS
 CHECKED BY: ACS

S-5.17

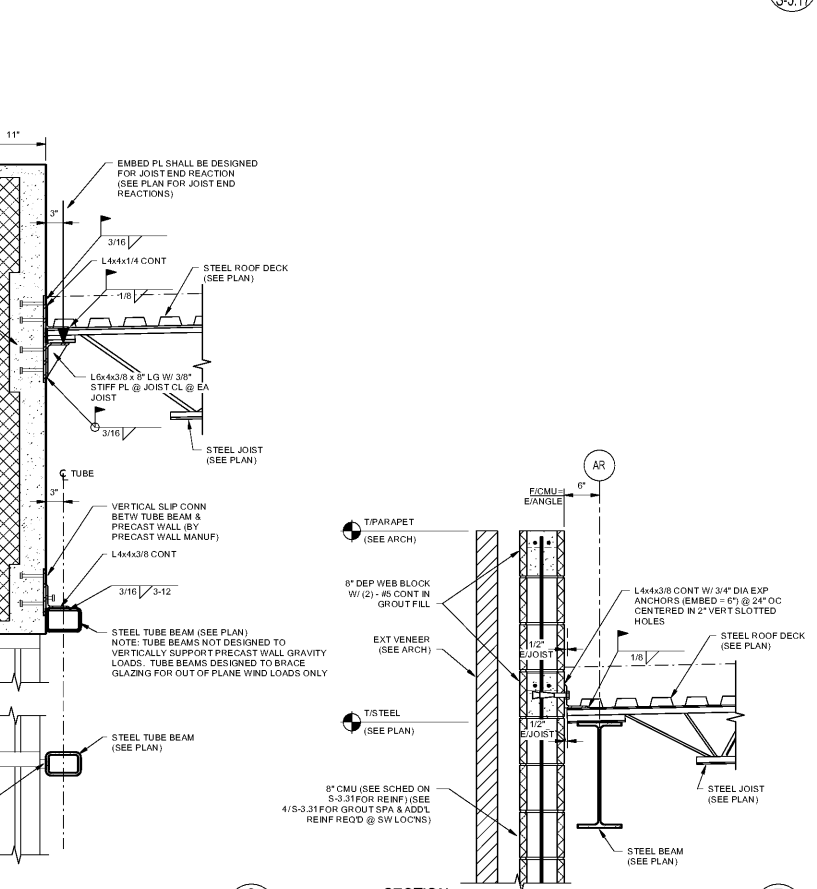
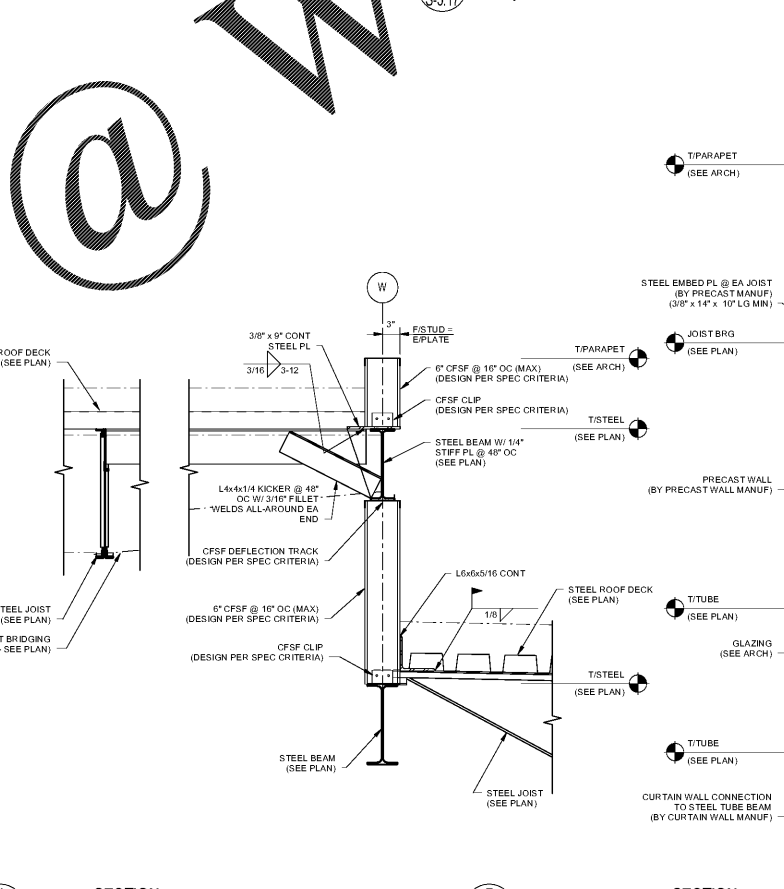
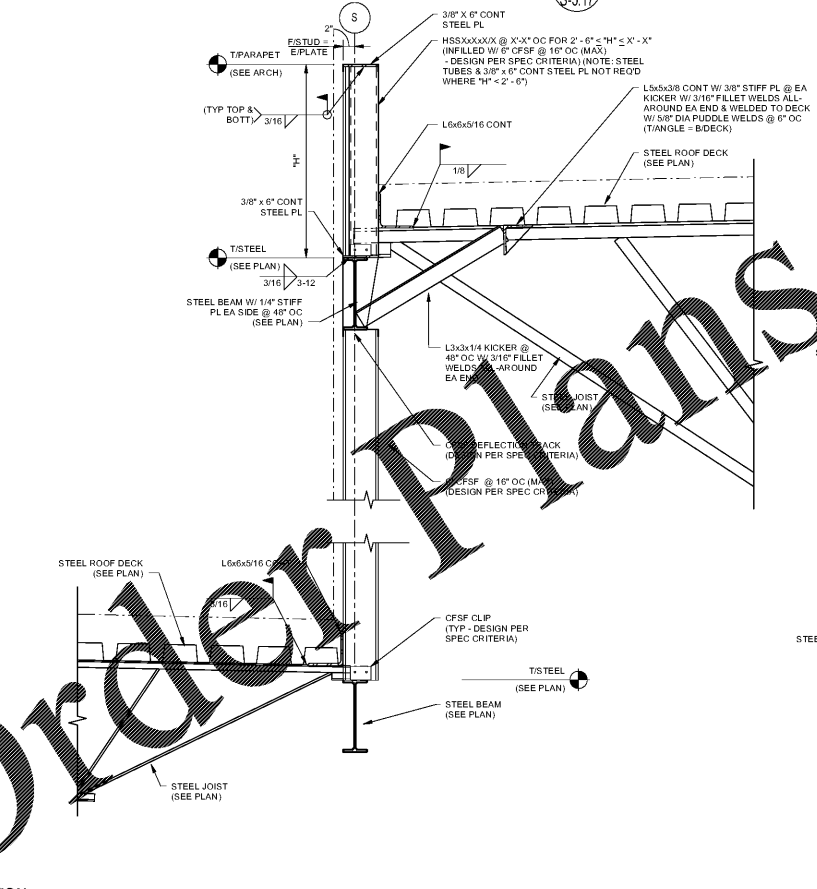
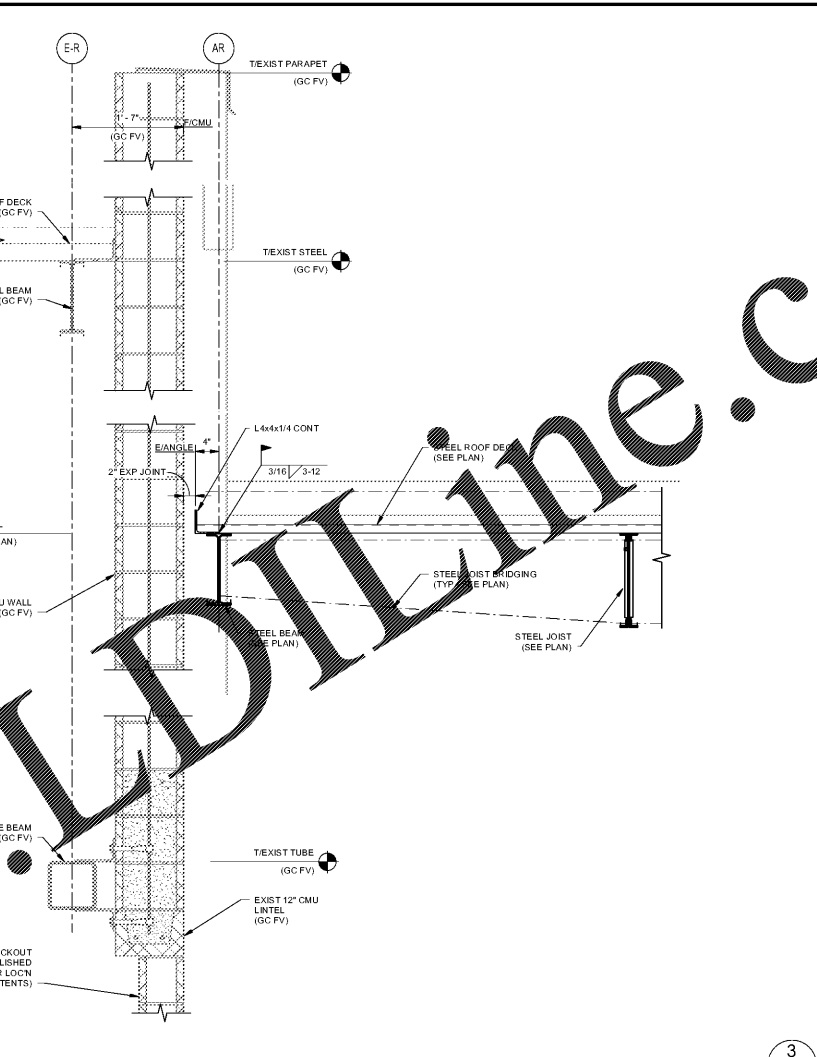
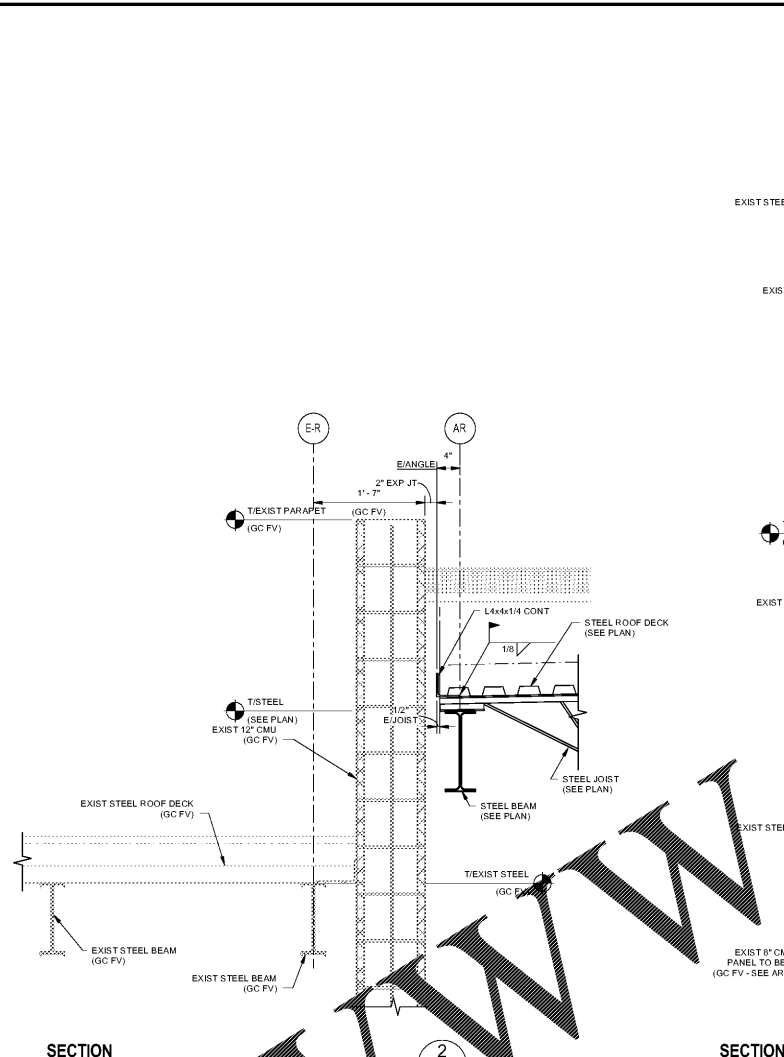
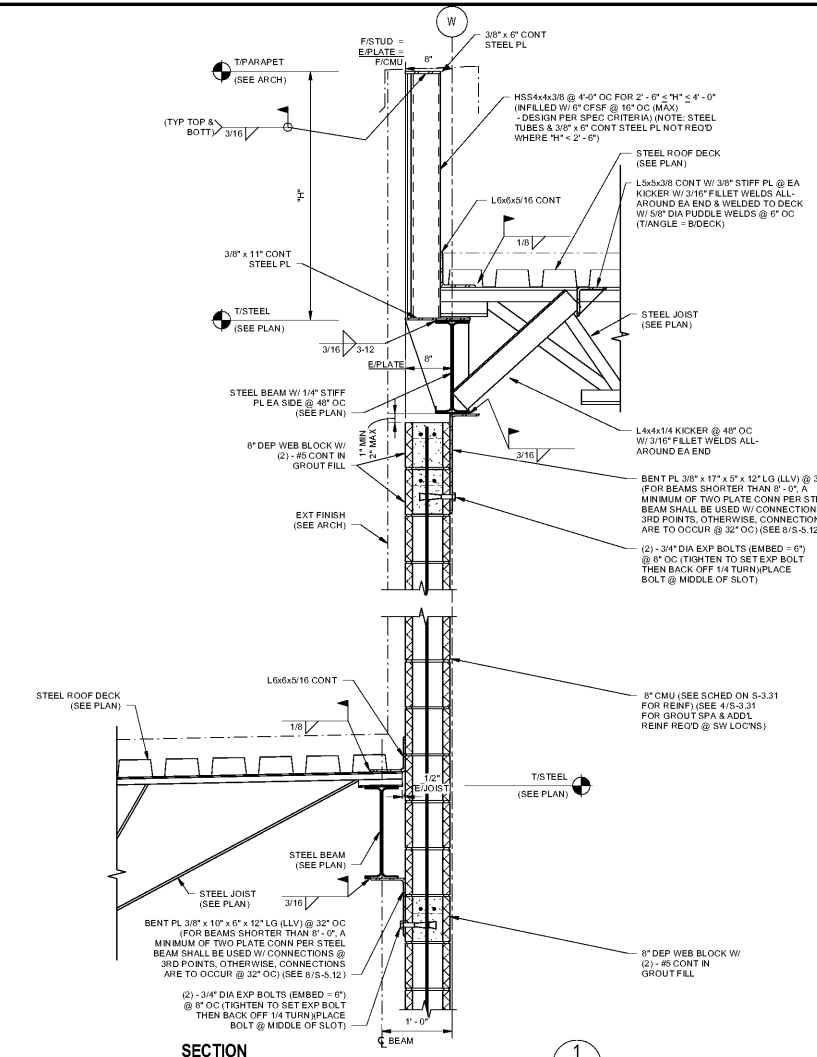

S-5.17