

Order Plans

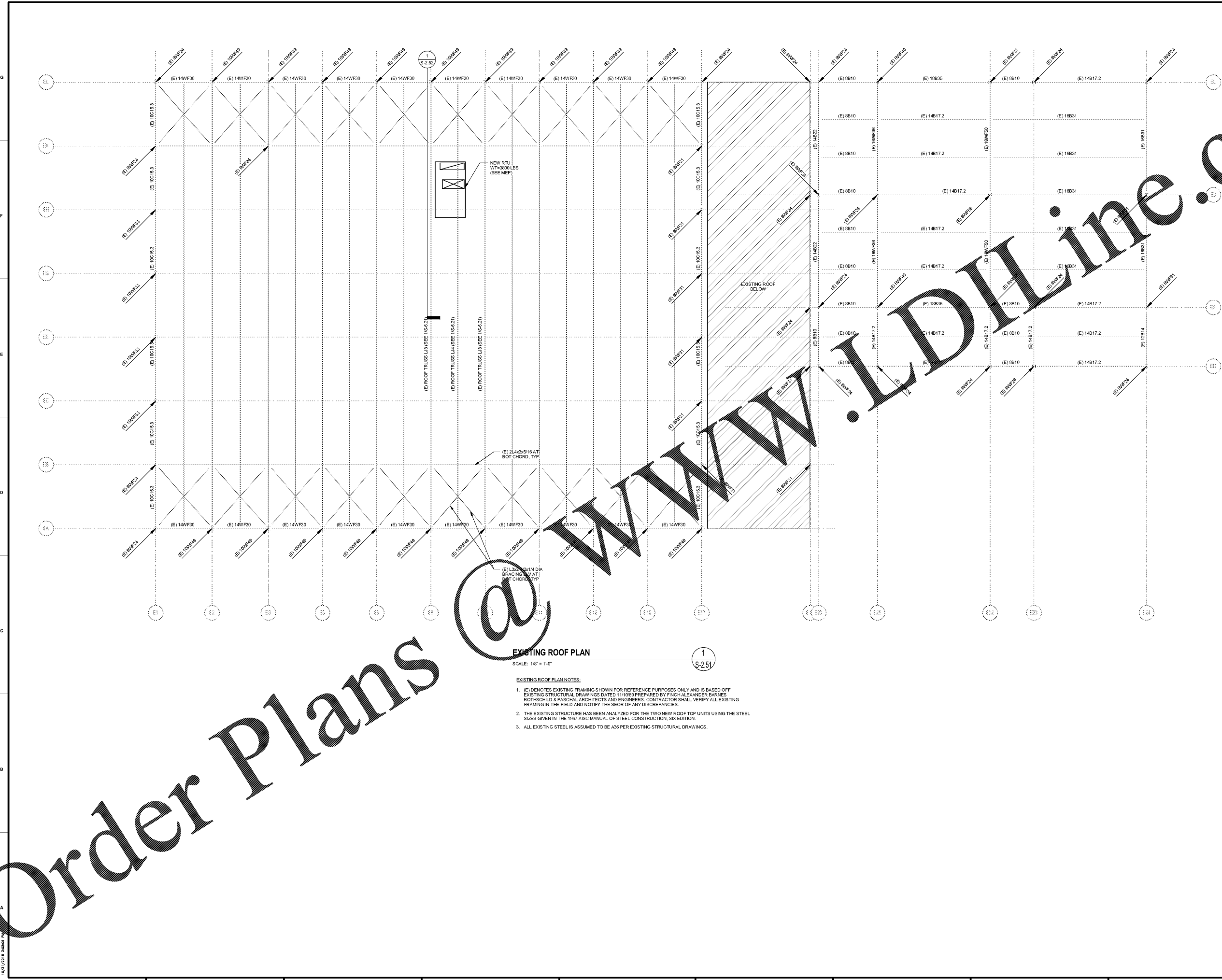

EXISTING ROOF PLAN
SCALE: 1/8" = 1'-0"

- EXISTING ROOF PLAN NOTES:
- (E) DENOTES EXISTING FRAMING SHOWN FOR REFERENCE PURPOSES ONLY AND IS BASED OFF EXISTING STRUCTURAL DRAWINGS DATED 11/10/90 PREPARED BY FINCH ALEXANDER BARNES ROTHSCHILD & PASCHAL ARCHITECTS AND ENGINEERS. CONTRACTOR SHALL VERIFY ALL EXISTING FRAMING IN THE FIELD AND NOTIFY THE SEOR OF ANY DISCREPANCIES.
 - THE EXISTING STRUCTURE HAS BEEN ANALYZED FOR THE TWO NEW ROOF TOP UNITS USING THE STEEL SIZES GIVEN IN THE 1967 AISC MANUAL OF STEEL CONSTRUCTION, SIX EDITION.
 - ALL EXISTING STEEL IS ASSUMED TO BE A36 PER EXISTING STRUCTURAL DRAWINGS.

Architecture
Planning
Facilitation Design

CGLS ARCHITECTS
CHAPMAN GRIFFIN LANIER SUSENBACH ARCHITECTS INC.
2017
RELEASED FOR CONSTRUCTION

PES STRUCTURAL ENGINEERS
REGISTERED PROFESSIONAL ENGINEERS
11/01/2018

DATE	NO.	DESCRIPTION
10/12/18		FINAL CODE SUBMITTAL
11/01/18		ISSUED FOR PROPOSALS

CHAPMAN GRIFFIN LANIER SUSENBACH ARCHITECTS
2500 Cumberland Pkwy., Suite 350, Atlanta, Ga 30339 Phone: 404.733.5493

RIVERWOOD HIGH SCHOOL - PHASE 3 - AUDITORIUM/GYMNASIUM ADDITION
5900 RAIDER DRIVE NW SANDY SPRINGS, GA 30328
FULTON COUNTY SCHOOLS RFP NO. XXX-XX

PROJECT NO. 0217302.00
DATE: 09/17/18
DRAWN BY: Author
CHECKED BY: Checker
SHEET NO. **S-2.51**