

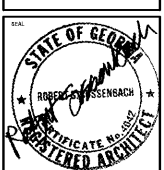

CHAPMAN GRIFFIN LANIER SUSENBACH ARCHITECTS  
 400 Galleria Pkwy Suite 100 Atlanta, Ga 30339 Phone: 404.733.5493



DATE	NO.	DESCRIPTION
01/27/18	001	PRELIMINARY SUBMITTAL DESIGN DEVELOPMENT
01/19/18	002	REVISED CONSTRUCTION DOCUMENTS
09/17/18	003	CODE CHECK - SET/ PERMIT SET
10/10/18	004	FINAL CODE SUBMITTAL ISSUED FOR PROPOSAL

DOE FACILITY CODE: 660-3086  
 RIVERWOOD HIGH SCHOOL PHASE 3-8  
 AUDITORIUM/GYMNASIUM ADDITION  
 5900 RAIDER DRIVE NW SANDY SPRINGS, GA 30328  
 FULTON COUNTY SCHOOLS RFP NO. 411-19

**WALL SECTIONS**

PROJECT NO. 16015.02  
 DATE: 09/17/18  
 DRAWN BY: Author  
 CHECKED BY: Checker

**A-6.33**

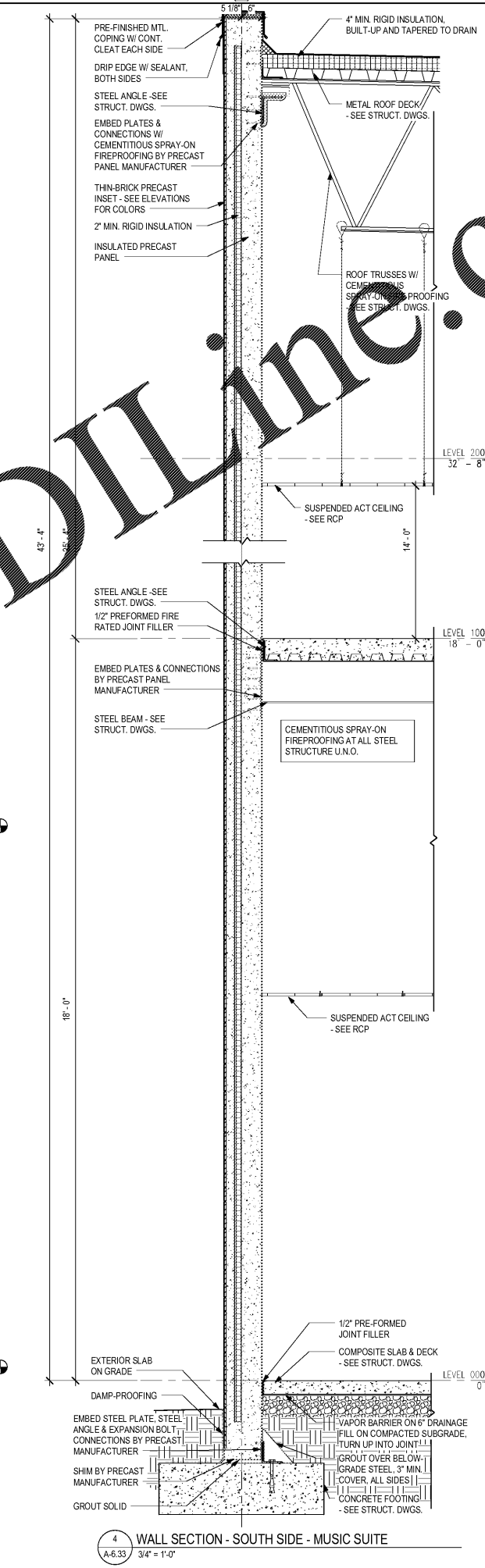
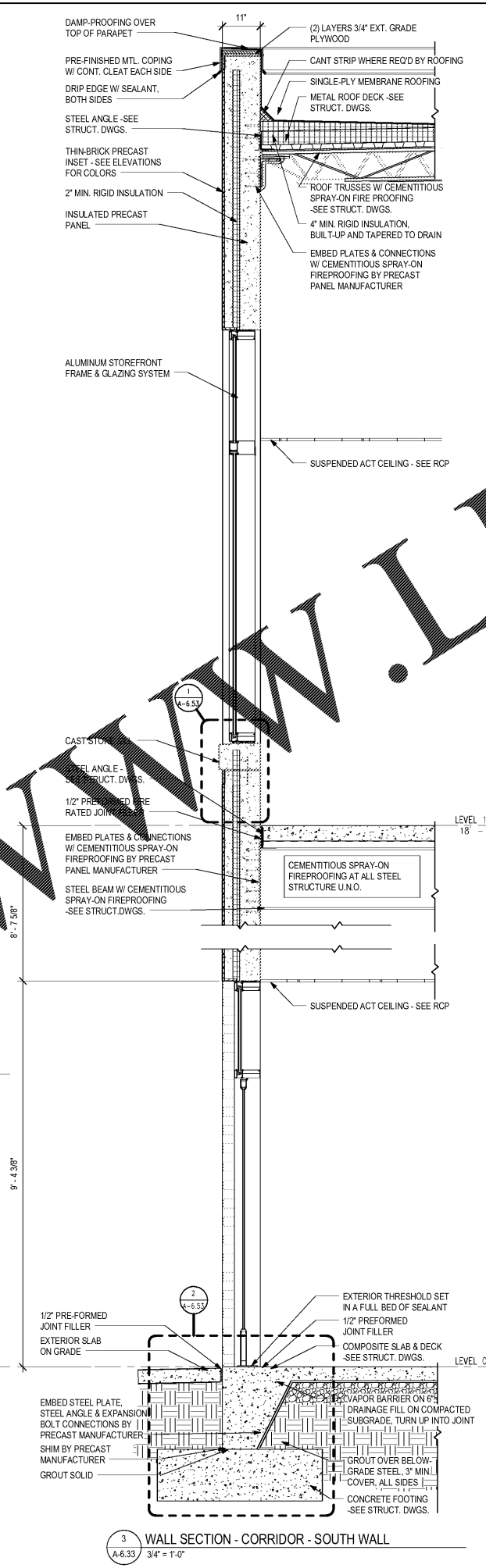
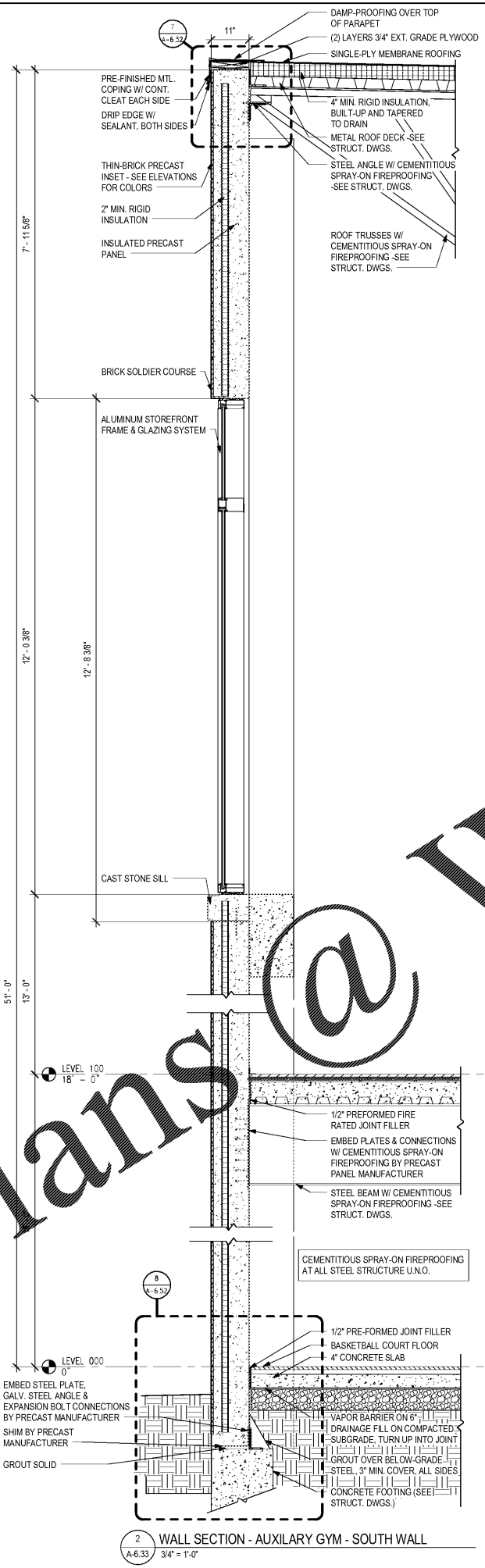
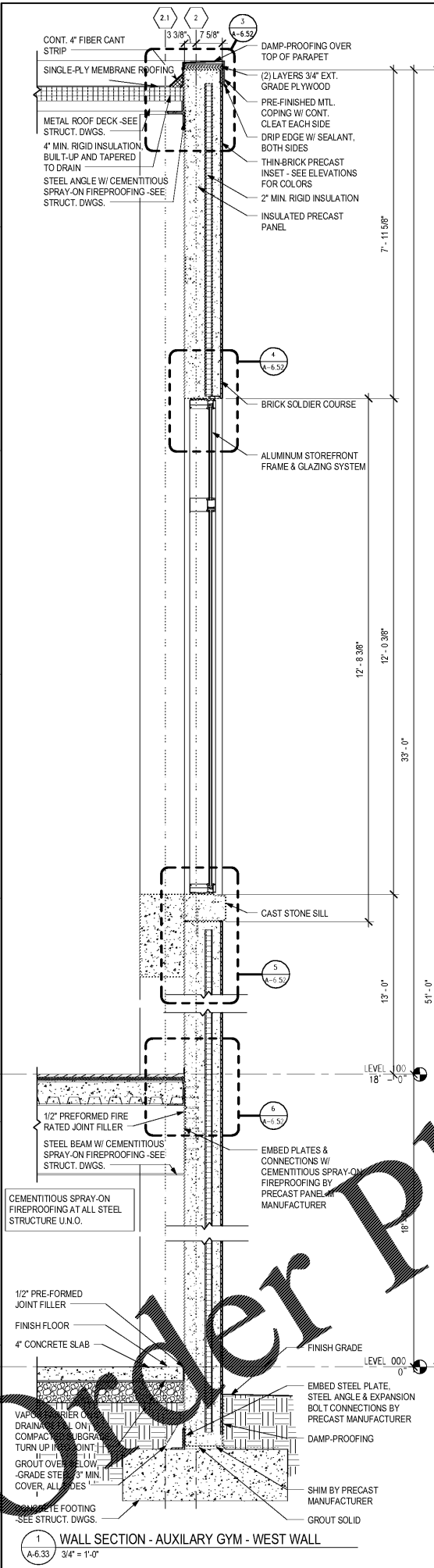

WWW.LDLINE.COM