

1 LEVEL 100 DIMENSION PLAN - PART 1
A-2.21B 1/8" = 1'-0"

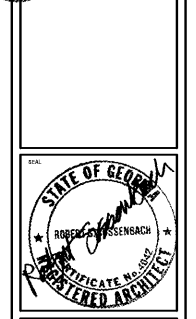
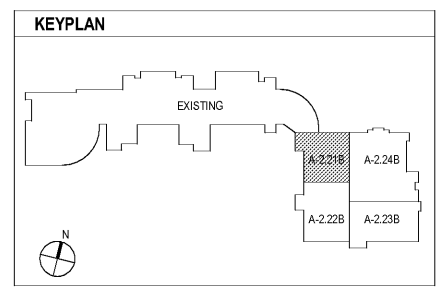

DATE	NO.	DESCRIPTION
03/27/18		SCHE PRELIMINARY SUBMITTAL
04/19/18		SCHE DEVELOPMENT DOCUMENTS
06/17/18		SCHE CONSTRUCTION DOCUMENTS
07/10/18		SCHE CHECK-SET/PERMIT SET
07/01/18		FINAL SCHE SUBMITTAL ISSUED FOR PROPOSALS

DOE FACILITY CODE: 660-3066
 RIVERWOOD HIGH SCHOOL PHASE 3-B
 AUDITORIUM/GYMNASIUM ADDITION
 5900 RAIDER DRIVE NW SANDY SPRINGS, GA 30328
 FULTON COUNTY SCHOOLS RFP NO. 411-19

PROJECT NO.	16015.02
DATE	09/17/18
DRAWN BY	Author
CHECKED BY	Checker
SHEET NO.	A-2.21B