

Order Plans

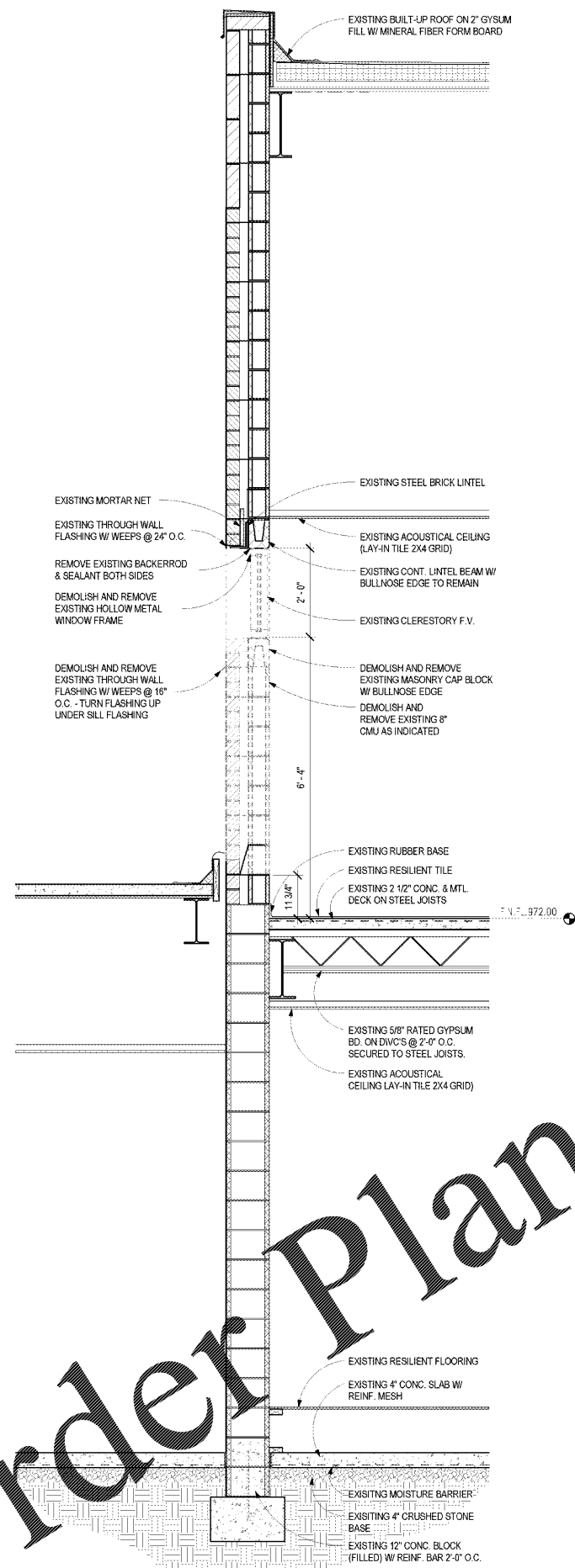

1 Phase 3 - Section @ ROOF WELL
DA-6.35 3/4" = 1'-0"

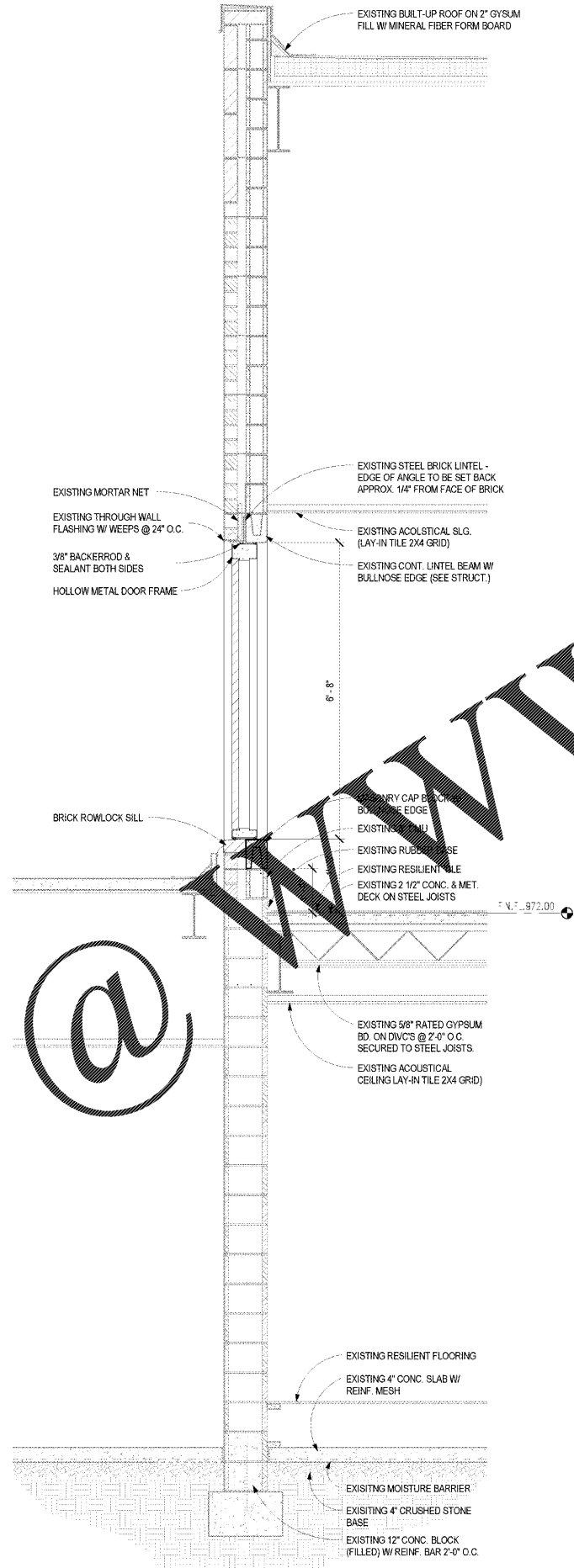

2 Phase 3 - Section @ ROOF WELL RENO
DA-6.35 3/4" = 1'-0"



RELEASE FOR CONSTRUCTION

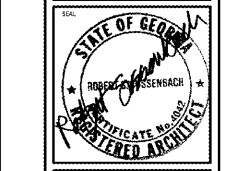

DATE	NO.	DESCRIPTION
01/27/18		CODE PRELIMINARY SUBMITTAL
02/14/18		CODE PRELIMINARY SUBMITTAL
04/17/18		CODE PRELIMINARY SUBMITTAL
10/18/18		FINAL CODE SUBMITTAL
11/01/18		FINAL CODE SUBMITTAL

DOE FACILITY CODE: 680-3096

RIVERWOOD HIGH SCHOOL PHASE 3-3 AUDITORIUM/GYMNASIUM ADDITION

6900 RAIDER DRIVE NW SANDY SPRINGS, GA 30328

FULTON COUNTY SCHOOLS RFP NO. 411-19

PHASE 3 DEMO WALL SECTIONS

PROJECT NO. 16015.02

DATE 09/17/18

DESIGNED BY: [Name]

CHECKED BY: [Name]

DA-6.35