

GRAPHIC LEGEND

--- TO BE DEMOLISHED

--- TO BE DEMOLISHED



CHAPMAN GRIFFIN LANIER SUSENBACH ARCHITECTS
 400 Galleria Pkwy., Suite 100 Atlanta, Ga 30339 Phone: 404.733.5493

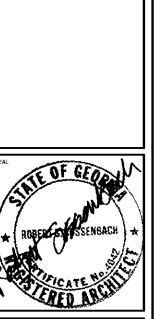

DATE	NO.	DESCRIPTION
01/27/18	1	CODE PRELIMINARY SUBMITTAL DESIGN DEVELOPMENT
01/19/18	2	CODE PRELIMINARY SUBMITTAL DESIGN DEVELOPMENT
01/17/18	3	CODE CHECK - SET/ PERMIT SET
01/10/18	4	FINAL CODE SUBMITTAL ISSUED FOR PROPOSAL

DOE FACILITY CODE: 660-3086
 RIVERWOOD HIGH SCHOOL PHASE 3-8
 AUDITORIUM/GYMNASIUM ADDITION
 5900 RAIDER DRIVE NW SANDY SPRINGS, GA 30328
 FULTON COUNTY SCHOOLS RFP NO. 411-19

PHASE 3 EXISTING DEMO & RENO REFERENCE PLANS

PROJECT NO. 16015.02
 DATE: 09/17/18
 DRAWN BY: Author
 CHECKED BY: Checker

DA-1.00

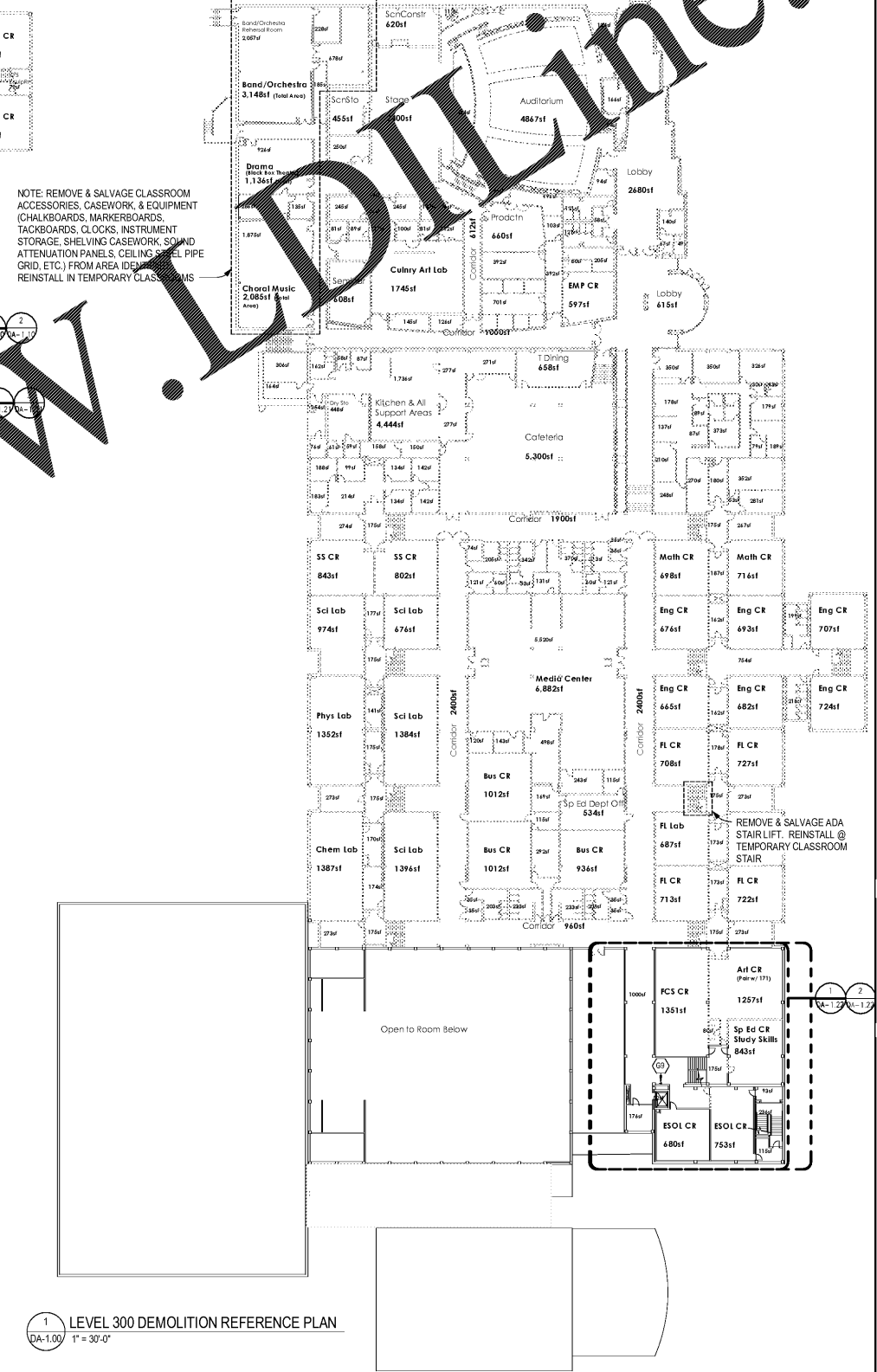
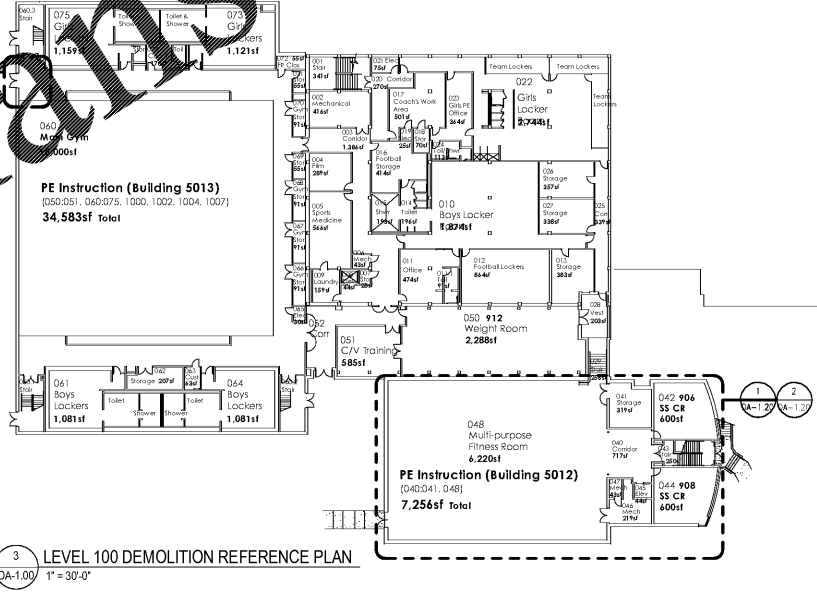
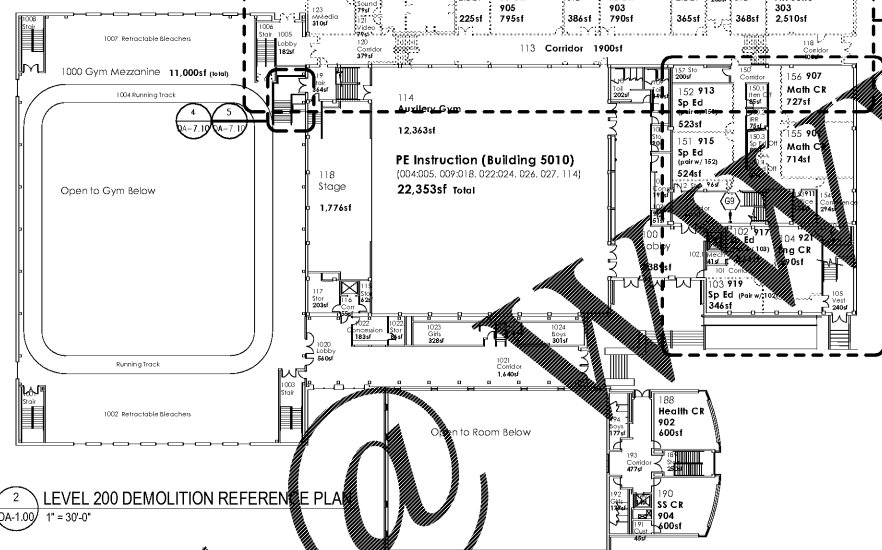
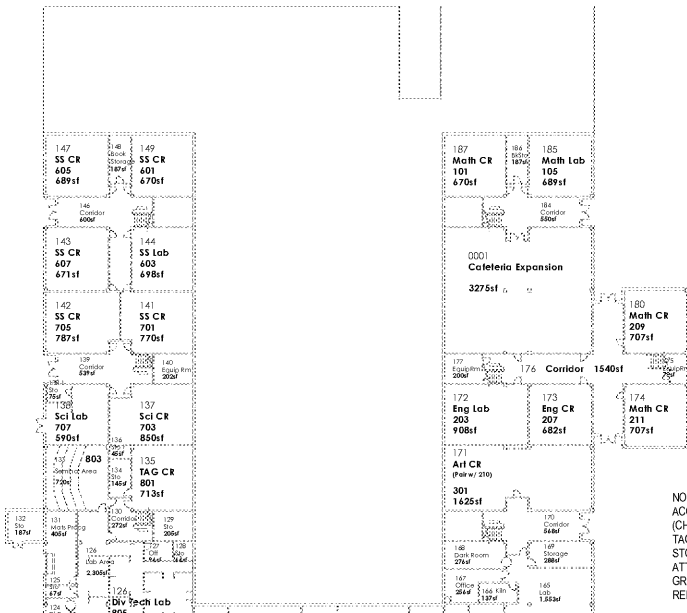
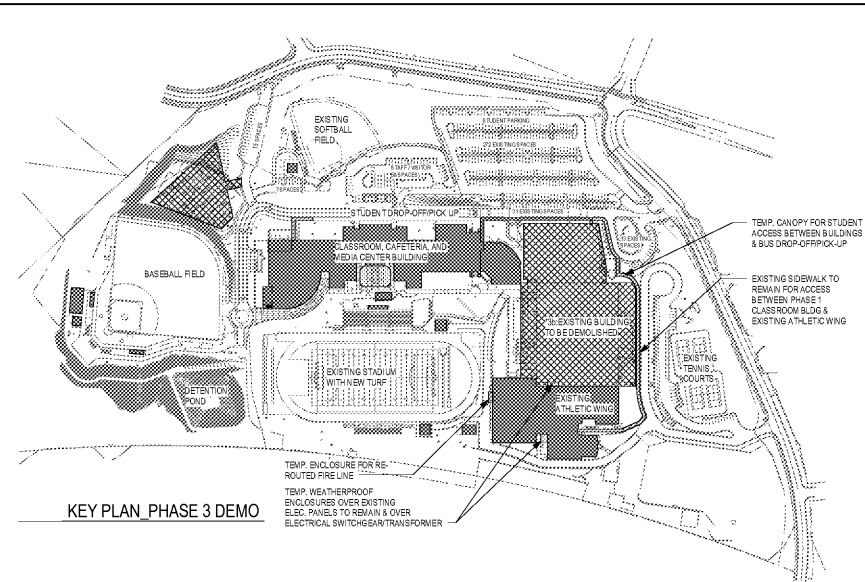

Order Plans @ WWW.LIDLINE.COM

CHAPMAN GRIFFIN LANIER SUSENBACH ARCHITECTS
 400 Galleria Pkwy., Suite 100 Atlanta, Ga 30339 Phone: 404.733.5493