

NOTE: THIS SHEET ILLUSTRATES THE MAIN REQUIREMENTS OF THIS PHASE.
 - REFER TO CONSTRUCTION DOCUMENTS FOR MORE INFORMATION REGARDING CONSTRUCTION REQUIREMENTS.
 - REFER TO SHEETS DAS-1.00 AND DAS-1.01 FOR ADDITIONAL PHASING INFORMATION.

NOTE: CONTRACTOR SHALL BE RESPONSIBLE FOR MAINTAINING ALL EXISTING UTILITY SERVICES TO THE EXISTING HIGH SCHOOL BUILDING AND ALL OTHER STRUCTURES TO REMAIN FOR THE ENTIRE COURSE OF CONSTRUCTION UNLESS OTHERWISE DISCUSSED, COORDINATED, AND AGREED UPON WITH THE OWNER.

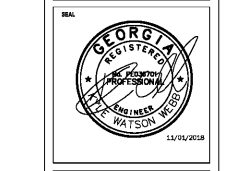

CHAPMAN GRIFFIN LANIER SUSSENBACH ARCHITECTS
 400 Galleria Pkwy, Suite 100, Atlanta, GA 30339
 Phone: 404.733.5493



DATE	NO.	DESCRIPTION
03/28/18		CODE PRELIMINARY SUBMITTAL 7
05/18/18		DESIGN DEVELOPMENT
06/17/18		SITE CONSTRUCTION DOCUMENTS
10/10/18		CODE CHECK SET / PERMIT SET
11/01/18		FINAL CODE SUBMITTAL ISSUED FOR PROPOSALS

DOE FACILITY CODE 660-3086
RIVERWOOD HIGH SCHOOL - PHASE 3-8
AUDITORIUM/GYMNASIUM ADDITION
 5800 RAIDER DRIVE NW SANDY SPRINGS, GA 30028
 FULTON COUNTY SCHOOLS RFP NO. 411-19

SITE PHASING PLAN (PHASE 8)
 PROJECT NO: 16015.02
 DATE: 09.17.18
 DRAWN BY: KWW
 CHECKED BY: HOB

CHAPMAN GRIFFIN LANIER SUSSENBACH ARCHITECTS
 400 Galleria Pkwy, Suite 100, Atlanta, Ga 30339
 Phone: 404.733.5493

24-HR CONTACT INFORMATION
CHAD A. WORD
FULTON COUNTY SCHOOLS
OWNER'S REPRESENTATIVE
470-254-3355

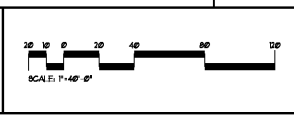

CAUTION

THE UTILITIES SHOWN ARE BASED ON THE CONTRACTOR'S CONVEINENCE ONLY. THERE MAY BE OTHER UTILITIES NOT SHOWN ON THESE PLANS. THE DESIGN PROFESSIONAL ASSUMES NO RESPONSIBILITY FOR THE LOCATION, DEPTH, OR CONDITION OF UTILITIES WITHIN THE LIMITS OF THE WORK. DAMAGE TO EXISTING UTILITIES BY THE CONTRACTOR FROM HIS/HER OPERATIONS SHALL BE THE SOLE RESPONSIBILITY OF THE CONTRACTOR.

811 Know what's below. Call before you dig. Dial 811 Or Call 800-282-7411

CONTRACTOR SHALL BE RESPONSIBLE TO SECURE THE SERVICES OF A PRIVATE UTILITY LOCATION FIRM DURING THE ENTIRE COURSE OF CONSTRUCTION. CONTRACTOR SHALL PAY FOR SAID SERVICES. CONTRACTOR SHALL IMMEDIATELY REPAIR ALL UTILITIES DAMAGED BY CONSTRUCTION ACTIVITIES AT NO ADDITIONAL COST TO THE OWNER.

CONTRACTOR SHALL BE RESPONSIBLE FOR COMPACTION OF BACKFILL OF ALL UTILITY TRENCHES WITHIN HIS/HER LIMITS. THIS INCLUDES TRENCHES DUG AND BACKFILLED BY LOCAL UTILITIES, SUCH AS POWER, GAS, TELEPHONE, ETC. CONTRACTOR SHALL PROVIDE ADDITIONAL BACKFILL AND COMPACTION AS NECESSARY, IF SETTLEMENT OCCURS.



Order Plans
 Order Plans @ www.LDLine.com

INTERSTATE HIGHWAY 285 (LIMITED ACCESS)
 (CHECKED) BLK. 285, PAGES 757 (CHECKED) BLK. 285, PAGES 280

4733.86' L=197.05'
 7'26"50"W Ch=1094.60'

1/2" BEAMA FOUND

R=285.46' L=100.16'
 N54°41'00"E Ch=99.64'

51014'07E