

DRAWING ISSUE RECORD		
DATE:	REVISIONS:	NO.
10/30/18	BID SET	

**REFERENCED NOTES:** (SHEETS M1.1-M1.4)

1. INSTALL NEW ROOF-TOP UNIT ON EXISTING ROOF CURB USING ADAPTER CURB TO SECURE TO EXISTING ROOF CURB AND DUCT CONNECTIONS. INSTALL NEW CONTROLS AS SPECIFIED.
2. INSTALL NEW ROOF-TOP UNIT ON NEW ROOF CURB. TRANSITION FROM NEW UNIT TO EXISTING DUCTWORK, MODIFY EXISTING SUPPLY AND RETURN DUCT ABOVE CEILING TO FACILITATE NEW & EXISTING DUCT CONNECTIONS. INSTALL NEW CONTROLS AS SPECIFIED.
3. INSTALL NEW EXHAUST FAN (WHERE EXISTING HAS BEEN REMOVED) ON EXISTING ROOF CURB USING CURB ADAPTER. RECONNECT EXISTING CONTROLS.

**GENERAL NOTES:** (ALL SHEETS)

- A. CONTRACTOR SHALL NOTIFY ENGINEER IN WRITING OF ANY DISCREPANCIES OF EXISTING CONDITIONS FROM THAT SHOWN ON PLANS OR OF ANY CONDITION PROHIBITING WORK TO BE INSTALLED AS SHOWN ON PLANS BEFORE WORK IS BEGUN.
- B. CONTRACTOR SHALL PROTECT THE OWNER'S EQUIPMENT FROM DUST, DEBRIS AND DAMAGE AT ALL TIMES DURING THE CONSTRUCTION PROCESS.
- C. ROOF-TOP UNIT REMOVAL AND REPLACEMENT WILL OCCUR DURING TIMES WHEN THE BUILDING IS UNOCCUPIED. ALL WORK SHOWN ON THESE DOCUMENTS MUST BE WELL COORDINATED TO ENSURE THAT AIR CONDITIONING AND HEATING IS OPERATIONAL WHEN THE BUILDING IS OCCUPIED.

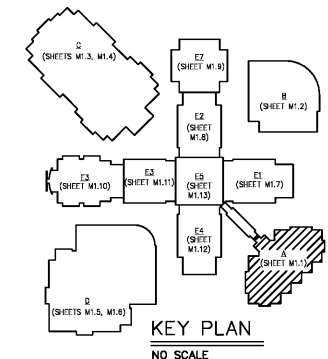
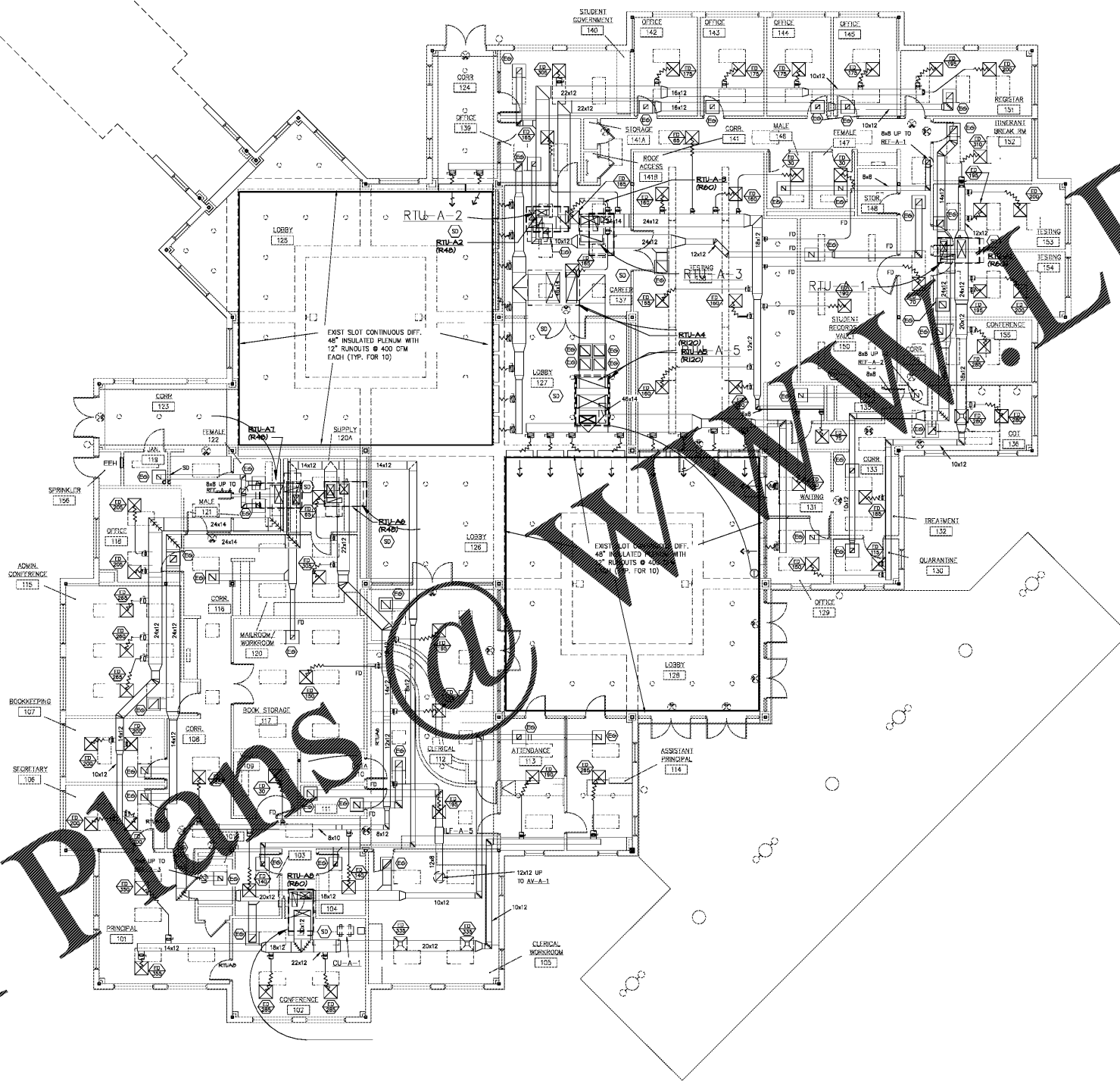

Ⓜ PARTIAL FLOOR PLAN - BLDG A - HVAC  
M1.1 1/8"=1'-0"

Order Plans @ [plans@dwgline.com](mailto:plans@dwgline.com)

UNAWARDED DWGLine.com

cunningham forehand matthews moore

cunningham, forehand, matthews & moore, architects, inc. - 2011 manchester street, n.e. - atlanta, georgia 30324 - phone (404) 873-2152

HVAC REPLACEMENT FOR  
NORTH OCOREE HIGH SCHOOL  
FC, 108-0105  
FOR THE  
OCOREE COUNTY BOARD OF EDUCATION  
WATKINSVILLE, GEORGIA



**SPURLOCK & ASSOCIATES, INC.**  
consulting engineers

2970 Clairmont Rd., Suite 620 | Atlanta, GA 30339  
P: 404.633.0245 | F: 404.633.1756

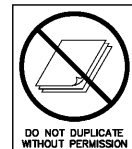

M1.1

JOB NO. 1805