

DRAWING ISSUE RECORD		
NO.	DATE	REVISION

LEGEND

(22) - DOOR NUMBER
 (A1) - COLUMN NUMBER
 (22) - ROOM NUMBER
 (F2) - FINISH NUMBER
 (SEE SHEET A2) FOR FINISH SCHEDULE & NOTES

UNO. - UNLESS NOTED OTHERWISE
 CH. - CEILING HEIGHT
 C.J. - CONTROL JOINT
 EX.FTL. - EXISTING FINISH TO REMAIN
 PROT. - PROTECT
 M.R. - MOISTURE RESISTANT
 N.I.C. - NOT IN CONTRACT

MATCHING ON FLOOR PLANS INDICATES CEILING AREAS DISTURBED BY ALL PLUMBING, MECHANICAL, AND ELECTRICAL WORK ASSOCIATED WITH HVAC REPLACEMENT. CEILING REPLACEMENT WILL NOT BE LIMITED TO AREAS MATCHED. G.C. MUST PROVIDE A CONSISTENT CEILING FINISH IN AREAS WHERE CEILING ARE DISTURBED. IN SOME INSTANCES, THE CEILING TILE IN ENTIRE SPACES WILL REQUIRE REPLACEMENT. ALL DAMAGED TILE MUST BE REPLACED.

FINISH SCHEDULE					
NO.	FLOOR	BASE	WALLS	CEILING	REMARKS
F0	EX.FTL.	EX.FTL.	EX.FTL.	EX.FTL.	
F1	EX.FTL.	EX.FTL.	EX.FTL.	2X2 ACOUST. LAY-IN (TYPE 1)	
F2	EX.FTL.	EX.FTL.	EX.FTL.	POB. RESIST. GYP. BO. (REPOXY PAINT)	

FINISH SCHEDULE NOTES:

NOTES ARE REFERENCED TO SPECIFIC AREAS FOR CONVENIENCE, BUT MAY APPLY TO THE SAME GENERAL CONDITION WHEREVER IT IS FOUND. THESE NOTES APPLY TO ALL DRAWINGS.

- WHERE SCHEDULE CALLS FOR NEW ACOUSTICAL LAY-IN CEILING IN AREAS WHERE EXISTING LAY-IN CEILING EXISTS, REMOVE EXISTING CEILING AND GRID AND INSTALL NEW GRID AND LAY-IN CEILING TO ACHIEVE A CONSISTENT FINISH OF CEILING IN ENTIRE SPACE. WHERE EXISTING CLG. TILES ARE REPLACED BY NEW CONTRACTOR SHALL MATCH NEW CLG. TILES BY SURROUNDING EXISTING TILES. INSTALL NEW CEILING GRID AT SAME ELEVATION AS EXISTING IF GRID IS GETTING REPLACED. WHERE NEW CEILING AND GRID ARE INSTALLED, CONTRACTOR SHALL INSTALL CEILING GRID TO COMPLY WITH SEISMIC DETAILS 3(A2) & (A2A).
- AT ALL CLG. FABRICS, FUR-DOWNS, AND BOFFITS DISTURBED BY CONSTRUCTION, PATCH, PREP, AND PAINT INTERIOR GYP. BO. AT CLG. FUR-DOWNS AND BOFFITS IN WITH FLAT PAINT.
- ALL CEILINGS REQUIRING PAINTING, PAINT SHALL BE WHITE - (SEE SPECIFICATIONS SECTION 090600).
- WHERE AREAS HAVE EXPOSED STRUCTURE, ALL NEW STEEL STRUCTURE, NEW DUCTWORK, NEW PIPING, NEW CONDUIT, ETC. (AND ALL STEEL STRUCTURE, DUCTWORK, PIPING CONDUIT, ETC. DISTURBED BY CONSTRUCTION) SHALL BE PAINTED (TYPICAL).
- AT NEW GYPSUM BOARD CEILINGS, PROVIDE DRYWALL EXPANSION JOINT FOR EVERY 160 SQUARE FEET OF CEILING. PROVIDE 1/8" JOINT FOR CALKING AT ALL PERIMETER WALLS. CALK EXPANSION JOINT PRIOR TO PAINTING (TYPICAL).
- DURING COURSE OF CEILING DEMO AND HVAC REMOVAL/INSTALLATION - PROTECT LIGHTS FOR REUSE. DAMAGED LIGHTS SHALL BE REPLACED BY G.C.
- IN ALL SPACES WHERE CONSTRUCTION TAKES PLACE, THE G.C. SHOULD TAKE CARE TO MAINTAIN THE EXISTING QUALITY OF FINISHES AND MATERIALS IN THESE SPACES. WHERE EXISTING MATERIALS OR FINISHES ARE DAMAGED, IT IS THE RESPONSIBILITY OF THE G.C. TO REPLACE.
- AREAS DISTURBED BY CONSTRUCTION THAT REQUIRE "PAINT" IN EXISTING CONSTRUCTION CONTRACTOR SHALL DETERMINE TYPE OF EXISTING PAINT ON EXISTING SURFACES PRIOR TO OBTAINING MATERIALS FOR INSTALLATION. WHERE NECESSARY CONTRACTOR SHALL REMOVE ALL LOOSE OR PEELING PAINT. FEATHER EDGES OF EXISTING PAINT EDGES WITH WOOD BOND AND PROVIDE BARRIER COATS AS REQUIRED BY MANUFACTURER PRIOR TO PROCEEDING WITH FINISHES. CONTRACTOR SHALL RUB 1 BLOCK FILL WALLS TO REMAIN EXPOSED WHERE ITEMS REMOVED, AND PROVIDE BARRIER COATS AS NECESSARY PRIOR TO INSTALLING NEW PAINT.
- NOTES ARE REFERENCED TO SPECIFIC AREAS FOR CONVENIENCE, BUT MAY APPLY TO THE SAME GENERAL CONDITION WHEREVER IT IS FOUND. THESE NOTES APPLY TO ALL DRAWINGS.

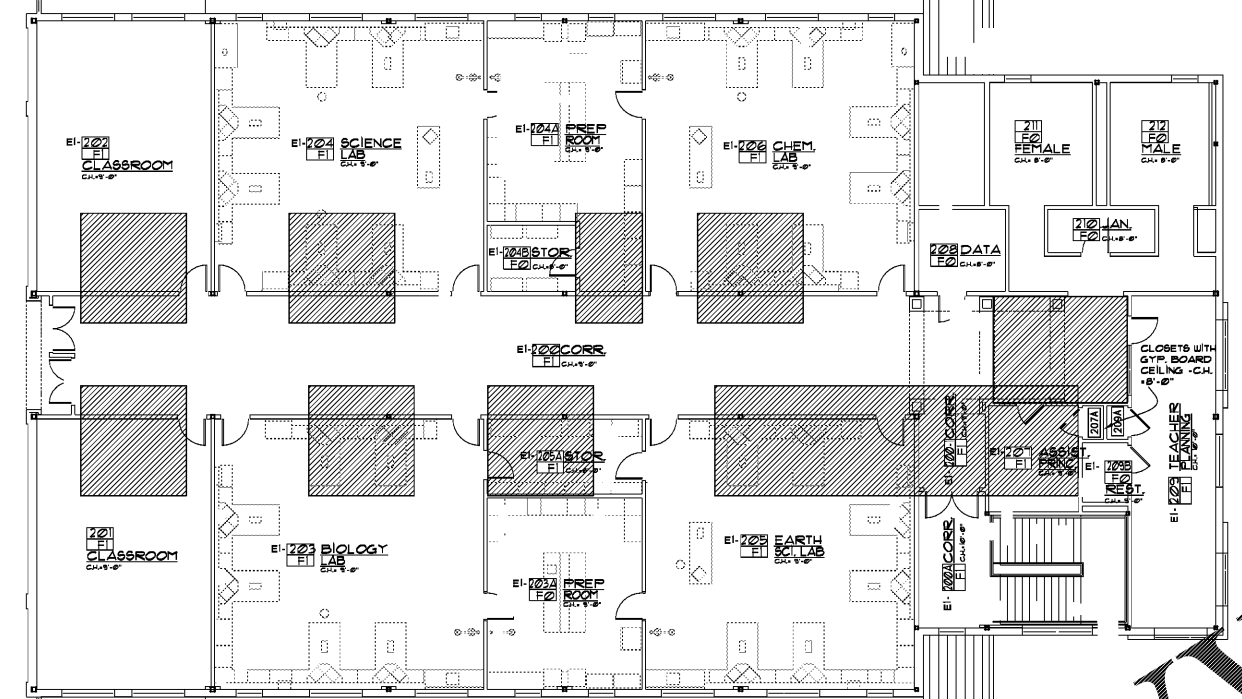
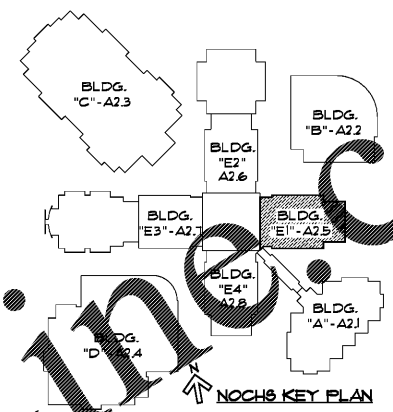

3 UPPER LEVEL ENLARGED FLOOR PLAN AT BUILDING "E1"-WING ONE

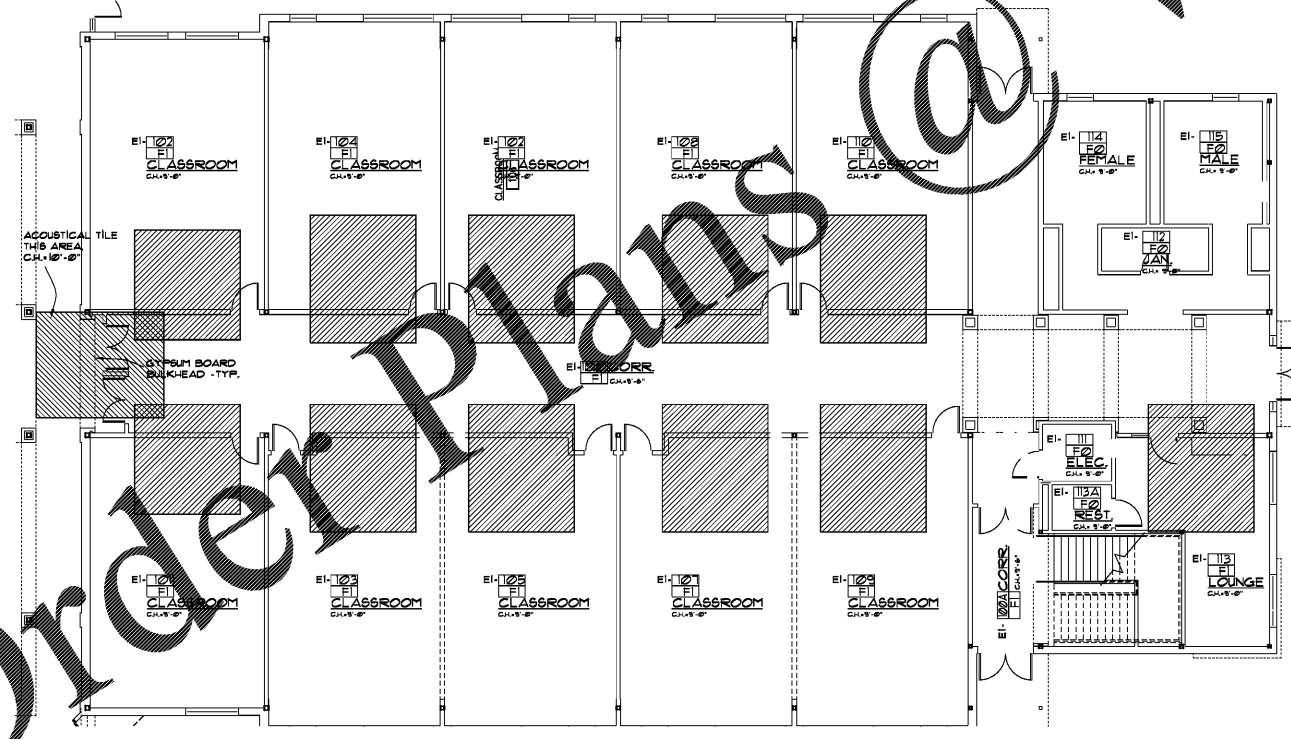

2 MAIN LEVEL ENLARGED FLOOR PLAN AT BUILDING "E1"-WING ONE

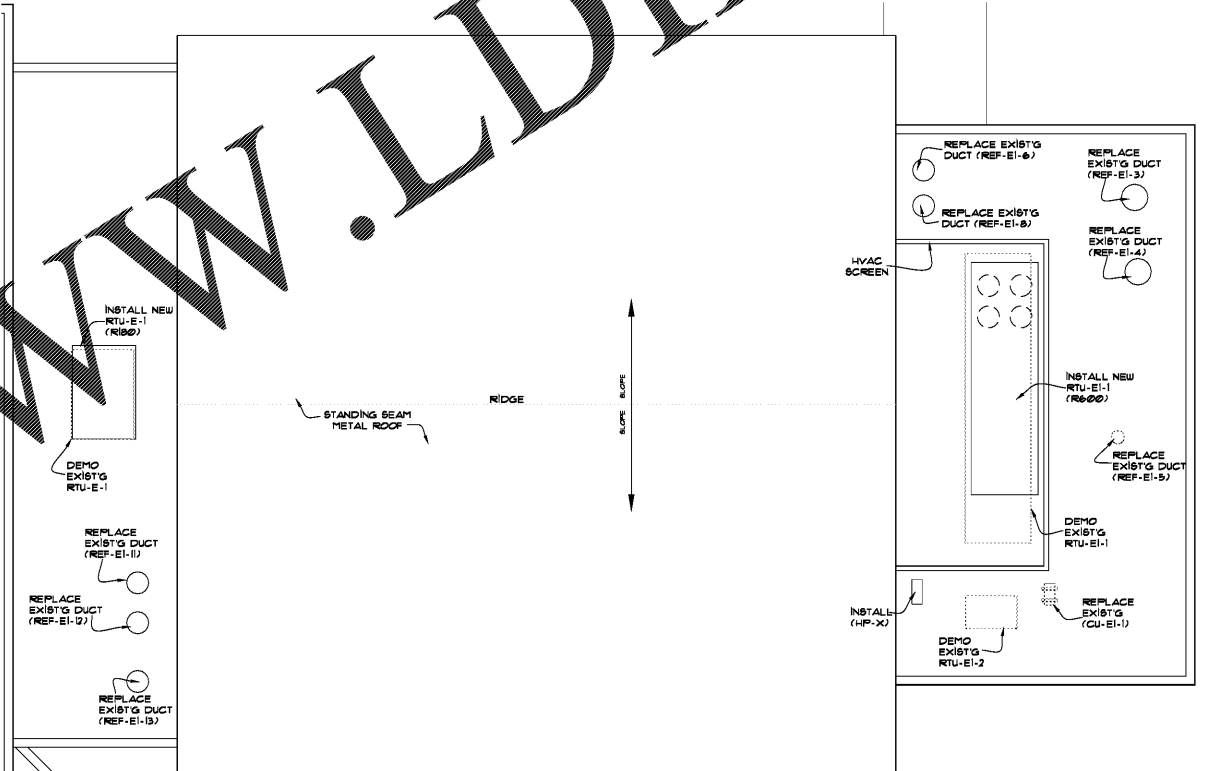

1 ENLARGED ROOF PLAN AT BUILDING "E1"-WING ONE

SEE PLUMBING, MECHANICAL, AND ELECTRICAL FOR EXTENT AND VERIFICATION OF ROOF-TOP WORK.

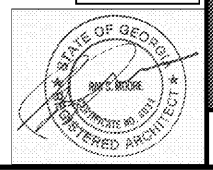
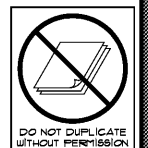

cunningham forhand matthews moore
 OCONEE COUNTY BOARD OF EDUCATION
 WATKINSVILLE, GEORGIA
 DATE: SEPT 14, 2018
 SHEET NO. 341-COR-18
 PROJECT NO. EC-108-0101
 HYAC REPLACEMENT FOR NORTH OCONEE HIGH SCHOOL

cunningham, forhand, matthews & moore, architects, inc. - 2011 manchester street, n.e. - atlanta, georgia 30324 - phone (404) 873-2152