

**MOLDING FINISH LEGEND**

- M1 WOOD CROWN, 1 1/2" FLAT PROFILE CROWN MOLDING, 1x2 POPLAR/BASSWOOD, EXTRA WHITE SW7006
- M2 WOOD BASE, 5/8" FLAT PROFILE BASE MOLDING, 1x8 POPLAR/BASSWOOD, EXTRA WHITE SW7006
- M3 JOHNSONITE RUBBER BASE, 1/8" THICK, 4" HIGH, COVED PROFILE, #52 PEBBLE
- M4 WOOD CROWN, PROFILE TO MATCH EXISTING ADJACENT CROWN MOLDING; USE SALVAGE CROWN, NEW PAINT EXTRA WHITE SW7006
- M5 WOOD BASE, PROFILE TO MATCH EXISTING ADJACENT BASE MOLDING; USE SALVAGE CROWN, NEW PAINT EXTRA WHITE SW7006
- M6 PLINTH, 4" WIDE PLINTH TO SEPARATE ELEVATION CHANGE IN MOLDING; 1x8 POPLAR/BASSWOOD, EXTRA WHITE SW7006

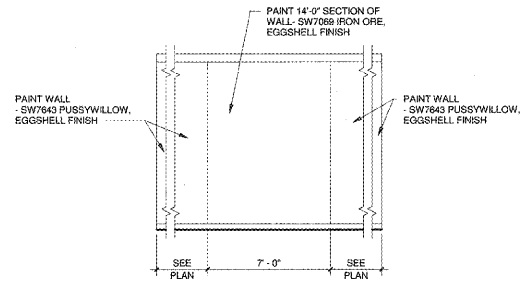

10 BEDDING PAINT ELEVATION  
1/4" = 1'-0"

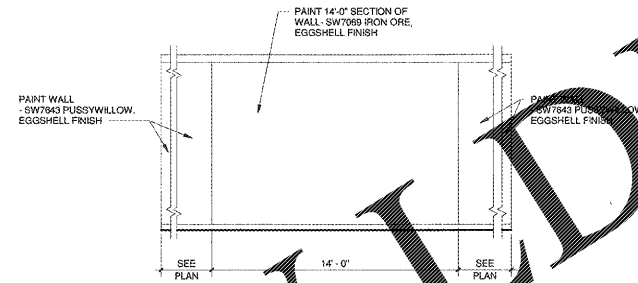

9 BEDDING PAINT ELEVATION  
1/4" = 1'-0"

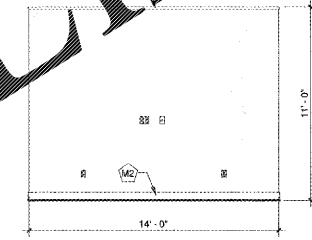

8 BEDDING FRONT MOLDING ELEVATION  
1/4" = 1'-0"

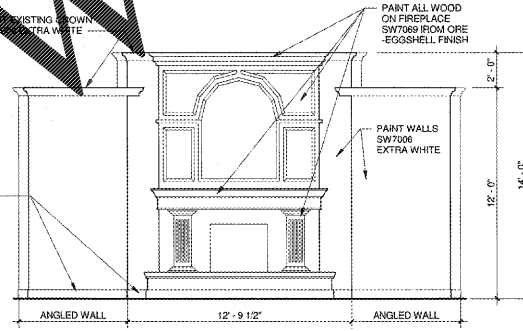

7 FIREPLACE WALL PAINT ELEVATION  
1/4" = 1'-0"

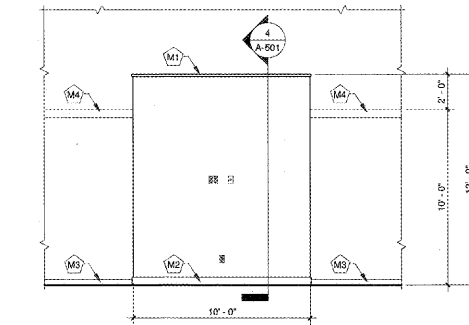

6 MOMENT WALL MOLDING ELEVATION  
1/4" = 1'-0"

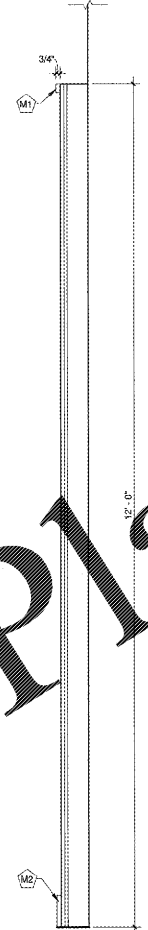

5 MOLDING DETAIL  
1" = 1'-0"

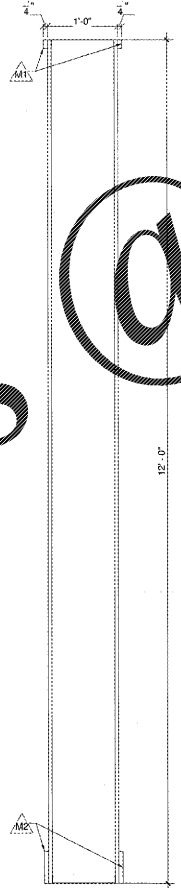

4 MOMENT WALL SECTION  
1" = 1'-0"

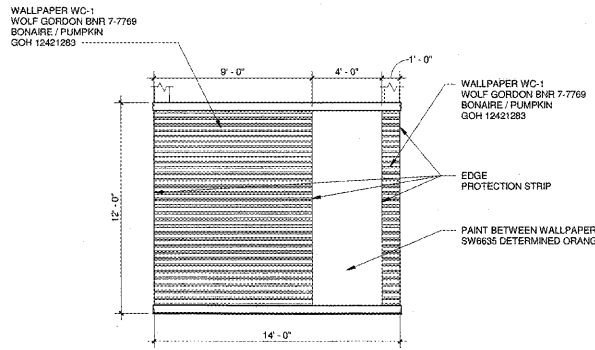

2 MONUMENT WALL PAINT ELEVATION  
1/4" = 1'-0"

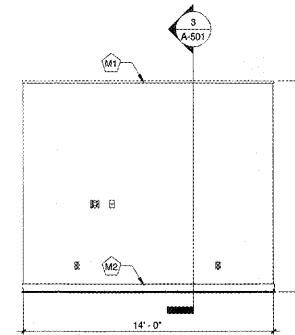

1 MONUMENT WALL MOLDING ELEVATION  
1/4" = 1'-0"

**ROBERTSON INDIA ROOF ARCHITECTS ENGINEERS**  
3449 Preston Ridge Road, Suite 1775 - Atlanta, GA 30005  
770.974.2600 / www.rir.com



**ASHLEY HOMESTORE**  
2475 MARKETPLACE BLVD  
Cumming, GA 30040  
FOR **ASHLEY HOMESTORE**  
One Ashley Way  
Arcadia, WI 54612

REVISIONS	

SHEET TITLE  
**MOLDING AND PAINTING INTERIOR ELEVATIONS AND DETAILS**

DATE  
10-29-2018

PROJECT NUMBER  
18-303

SHEET NUMBER  
**A-501**

Order Plans @

WWW.LDILine.com