

GENERAL CEILING NOTES

- A. ALL SPRINKLER SYSTEMS MUST MEET LOCAL CODE. NO SIDEWALL SPRINKLERS ARE PERMITTED UNLESS REQUIRED BY LOCAL CODE AND APPROVED BY ASHLEY DESIGNER.
- B. COORDINATE ALL REFLECTED CEILING PLANS WITH ELECTRICAL DRAWINGS. ITEMS SHOWN ON THE ELECTRICAL DRAWINGS MAY NOT BE INDICATED ON THE REFLECTED CEILING PLANS. LOCATE ALL CEILING MOUNTED ITEMS AND USE CAUTION DURING INSTALLATION.
- C. IF ANY ALTERATIONS NEED TO BE MADE IN ORDER TO STRUCTURALLY SUPPORT THE GRIDS OTHER THAN WHAT IS SHOWN, ALL CHANGES NEED TO BE REVIEWED AND APPROVED BY ASHLEY DESIGNER PRIOR TO CONSTRUCTION.

REFLECTED CEILING PLAN KEY NOTES

RCP 1	OPEN CEILING GRID (AC-1) TO BE SUSPENDED FROM THE CEILING WITH VERTICAL AIRCRAFT CABLE TO SUPPORT 300 POUNDS. BOTTOM OF GRID AT 9'-2" AFF. SEE DETAILS ON A-503.
RCP 2	PROVIDE SUPPORT FOR 50 POUND DRUM SHADE PENDANT (LT-1)
RCP 3	OPEN CEILING GRID (AC-1) TO BE SUSPENDED FROM THE CEILING WITH VERTICAL AIRCRAFT CABLE TO SUPPORT 300 LBS. TOP OF GRID AT 11'-0" AFF. SIDE ADJACENT TO WALL MUST FLUSH WITH TOP OF WALL. ALL SUPPORT TO BE PROVIDED BY CONTRACTOR. SEE DETAILS ON A-503.

MATERIAL CEILING LEGEND

- OTS OPEN TO STRUCTURE
- ◻ GB EXISTING CEILING TO REMAIN
- ▨ AC EXISTING 2' x 2' ACT AND GRID CEILING
- ▩ AC1 NEW 2' x 2' x 2'-0" WOOD OPEN CEILING GRID PATTERN, PAINT.

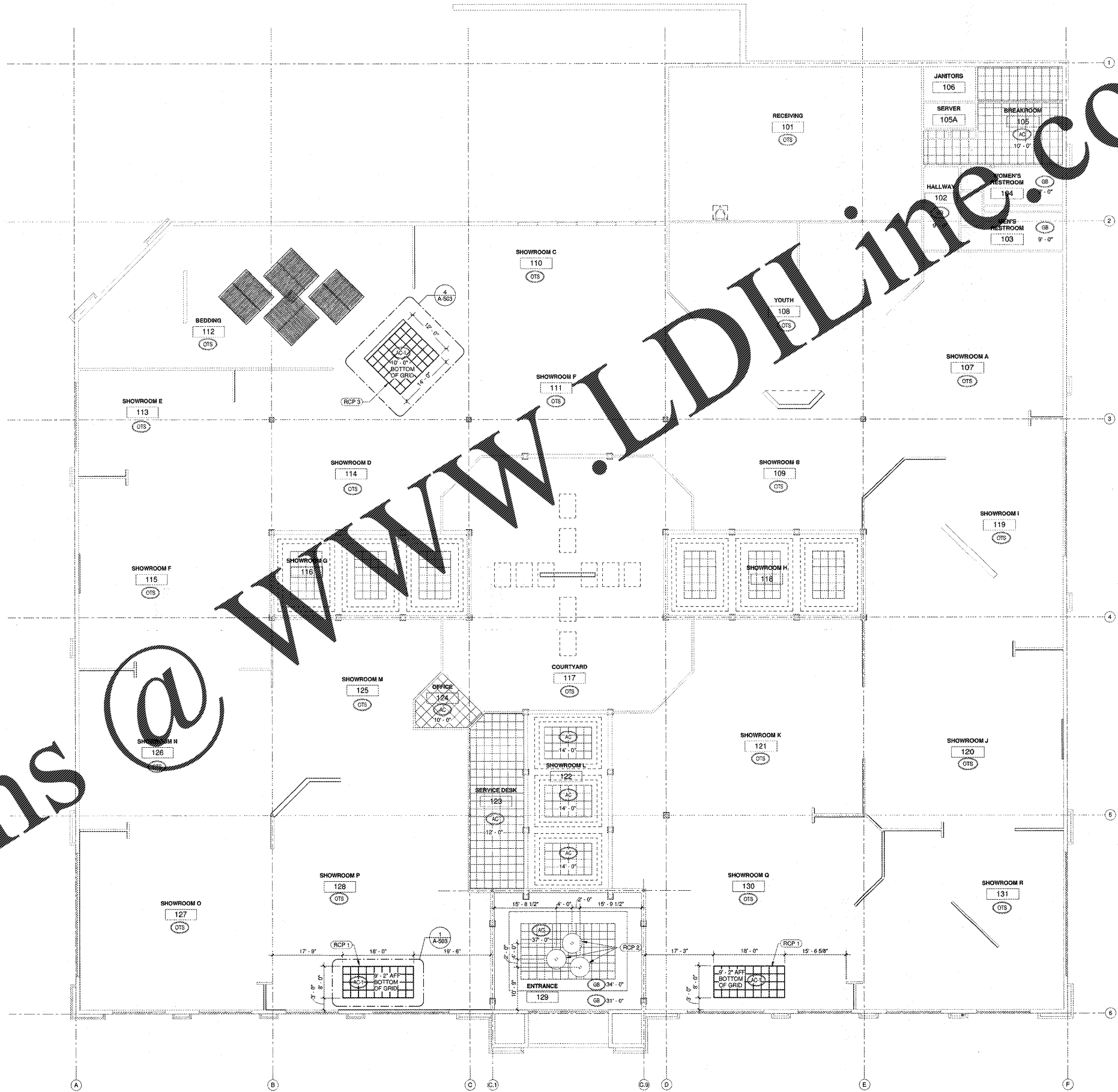

REFLECTED CEILING PLAN
 1
 A-103
 3/32" = 1'-0"

Order Plans @

ROBERSON INDIA ROOF ARCHITECTS & ENGINEERS
 3400 Preston Ridge Road, Suite 275 - Alpharetta, GA 30005
 770.874.2600 / www.rind.com

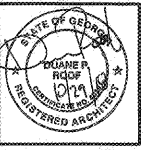

ASHLEY HOMESTORE
 2475 MARKETPLACE BLVD
 Cumming, GA 30040
 FOR: **ASHLEY HOMESTORE**
 One Ashley Way
 Avondale, WI 54612

REVISIONS

SHEET TITLE
REFLECTED CEILING PLAN

DATE
 10-29-2018

PROJECT NUMBER
 18-303

SHEET NUMBER
A-103