

DRAWING ISSUE RECORD		
DATE	REVISIONS	NO.
11-1-08	ISSUE TO BID	

HARMONY LELAND-COOPER
REPLACEMENT ELEMENTARY SCHOOL
63246 FACTORY SHOALS ROAD
HABLETON, GA 30226
FOR COBB COUNTY SCHOOL DISTRICT
C-2000 PROJECT NO. 04994 / JOE FACILITY SIDE #188

cunningham, forhand, matthews & moore, architects, inc. - 2011 manchester street, n.e. - atlanta, georgia 30324 - phone (404) 873-2152

A3.1

- LEGEND**
- LAV. - LAVATORY
 - W.C. - WATER CLOSET
 - T.T.H. - TOILET TISSUE HOLDER (N.C.)
 - S.N.D. - SANITARY NAPKIN DISPOSAL (COORDINATE TO NOT CONFLICT W/ GRAB BARS, TOILET TISSUE HOLDER, OR DOOR SWING)
 - P.T.D. - PAPER TOWEL DISPENSER (N.C.)
 - H.B. - HOSE BIBB
 - H.C. - HANDICAPPED
 - H.D. - HAND DRYER
 - M.T. - MARBLE THRESHOLD
 - U.R. - URINAL
 - G.B. - GRAB BARS
 - F.D. - FLOOR DRAIN
 - M.S. - MOP STRIP
 - M.B. - MOP BARN
 - S.D. - SOAP DISPENSER (N.C.)

- NOTES:**
- THESE NOTES APPLY TO ALL SHEETS
- CONTRACTOR TO COORDINATE ALL TOILET ROOM FLOOR DRAINAGE. FLOORS SHALL HAVE A POSITIVE SLOPE TO DRAIN. TOILETS WITH FLOOR DRAINAGE SHALL HAVE CONC. SLAB EXPRESSED FOR TILE SETTING BED.
 - CALK TOP OF ALL CERAMIC / QUARRY TILE BASES PRIOR TO PAINTING.
 - WATER AND DRAIN PIPES UNDER LAYERS SHALL BE ISOLATED OR COVERED. NO SHARP OR ABRAVE SURFACES SHALL BE PERMITTED UNDER LAVATORY.
 - AT ALL STUDENT TOILETS, HANDICAP GRAB BARS SHALL BE INSTALLED AT STAFF TOILETS HANDICAP GRAB BARS SHALL BE 1"2".
 - N.C. NOT IN CONFLICT WITH ANY OTHER PLAN OR SPECIFICATION. COORDINATE WITH INSTALLER, GENERAL CONTRACTOR AND PLUMBING.
 - RUM VALVES AT ALL TOILETS AND SINKS TO THE SIDE SIDE OF THE TOILET OPENING. CONTRACTOR COORDINATE WITH PLUMBER.
 - POINT ALL MIRRORS 2'-0" TO BOTH SIDES OF REFLECTIVE SURFACE (UNLESS OTHERWISE NOTED OR AS REQUIRED BY CODES).
 - ACCESSIBLE URINALS SHALL BE WALL-HUNG WITH AN ELONGATED RIM AT A MINIMUM OF 8 INCHES AND A HANGING OF 11 INCHES ABOVE THE FLOOR (UNLESS NOTED OTHERWISE). A CLEAR FLOOR SPACE OF 36 INCHES BY 48 INCHES SHALL BE PROVIDED IN FRONT OF URINALS (ANSI 117.1 STANDARD, 4.08).
 - TOILET ACCESSORIES SHALL BE FASTENED WITH HARDENED STEEL JAMNUTS-PROOF WRENCH TYPE AND SECURED INTO MASONRY WALLS. ONLY GALVANIZED ANCHORS SHALL BE USED. NO PLASTIC ANCHORS SHALL BE ACCEPTED.
 - NOTE: PRIOR TO INSTALLATION OF CEILING ACCESS PANELS, COORDINATE FINAL LOCATIONS OF PANELS WITH ARCHITECT FOR ACCESS TO ABOVE CEILING MECHANICAL AND PLUMBING ITEMS.
 - COORDINATE INSTALLATION OF EACH TOILET ACCESSORY AS TO NOT CONFLICT WITH ANY OTHER ACCESSORIES OR FIXTURES. CONFIRM LOCATIONS OF ACCESSORIES WITH OWNER PRIOR TO INSTALLATION.
 - SIGNAGE SHALL COMPLY WITH ALL ADA REQUIREMENTS. SIGNAGE FOR RESTROOMS SHALL BE RAISED AND BRILLE CHARACTERS AND PICTORIAL SYMBOL. SIGNS SHALL BE INSTALLED ON THE WALL ADJACENT TO THE LATCH SIDE OF THE DOOR. WHERE THERE IS NO WALL SPACE TO THE LATCH SIDE OF THE DOOR, INCLUDING AT DOUBLE LEAF DOORS, SIGNS SHALL BE PLACED ON THE NEAREST ADJACENT WALL. MOUNTING HEIGHT SHALL BE 48 INCHES ABOVE THE FINISH FLOOR TO THE CENTERLINE OF THE SIGN. (28-3.38-4.04), (3), (4) GEORGIA ACCESSIBILITY CODE. SEE DETAIL 6/A/31.
 - TOILET FIXTURES ARE SHOWN TO ADMIT THE GENERAL CONTRACTOR IN DETERMINING LOCATION AND MOUNTING HEIGHTS-SEE PLUMBING DRAWINGS & SPEC FOR EXACT FIXTURE TYPES AND SIZES.
 - AT GYMNASIUM BOARD CEILING, PROVIDE DRYWALL EXPANSION JOINT FOR EVERY 80 SQ. FT. OF CEILING AND AT WALLS THAT PARTIALLY DROVE SPACE. PROVIDE UP JOINT FOR CALKING AT ALL PERIMETER WALLS. CALK EXPANSION JOINTS PRIOR TO PAINTING.

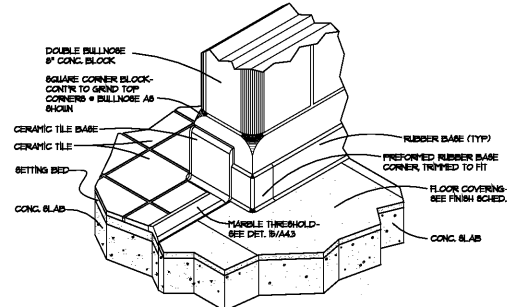

12 TYP. DET. @ BATTERY TOILET THRESHOLD
1'-0" x 7'-0"

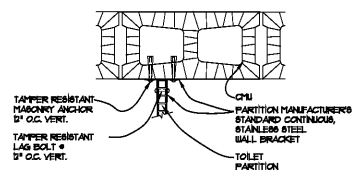

13 PARTITION DETAIL
1'-0" x 7'-0"

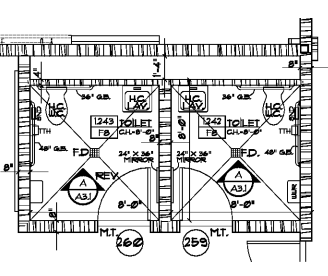
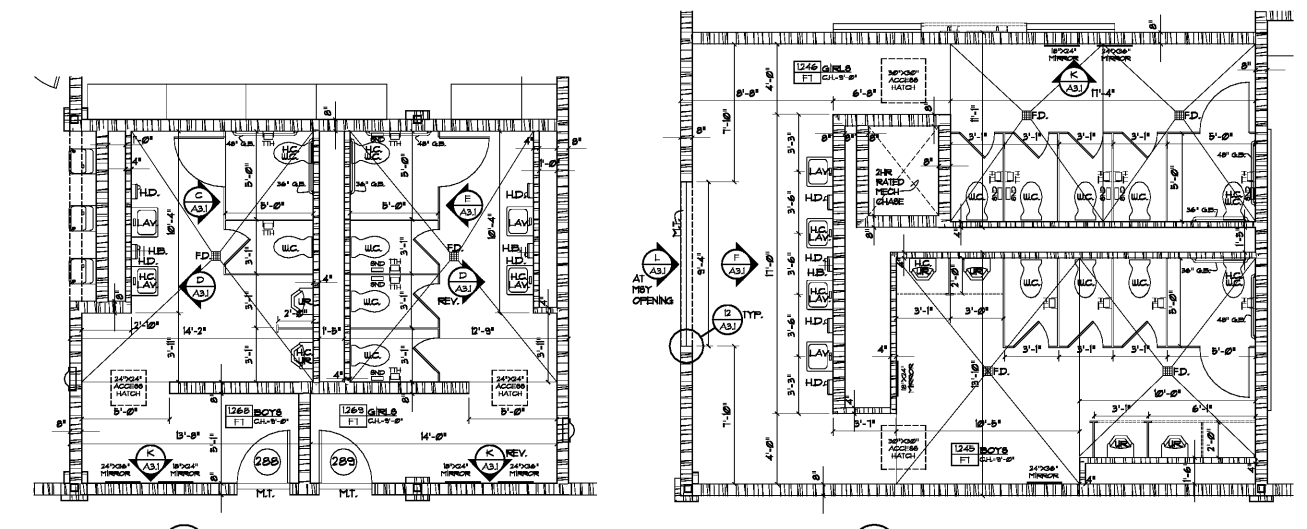

5 STAFF TOILET #243
& STAFF TOILET #242
14'-0" x 7'-0"

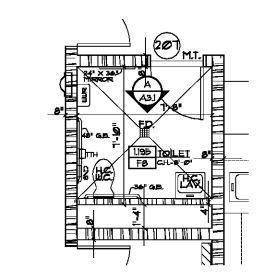

6 STAFF TOIL. #195
14'-0" x 7'-0"

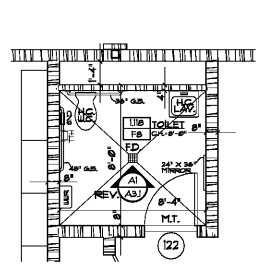

7 STAFF TOIL. #118
14'-0" x 7'-0"

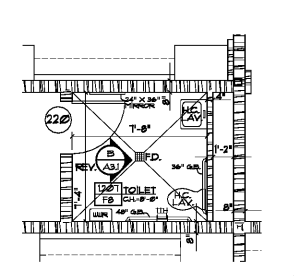

8 KINDERGARTEN TOIL. #221
14'-0" x 7'-0"

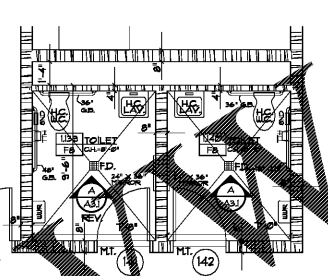

9 STAFF TOILET #139
& STAFF TOILET #140
14'-0" x 7'-0"

4 SPECIAL ED. TOIL. #185
14'-0" x 7'-0"

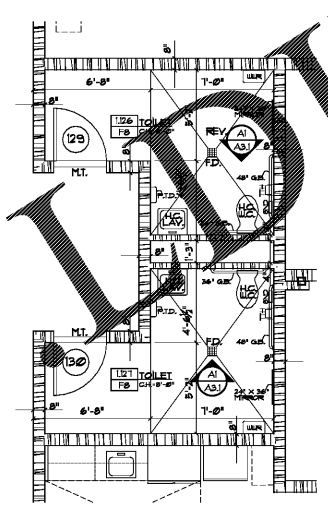

10 STAFF TOILET #126
& STAFF TOILET #127
14'-0" x 7'-0"

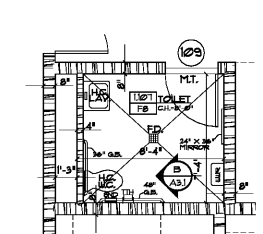
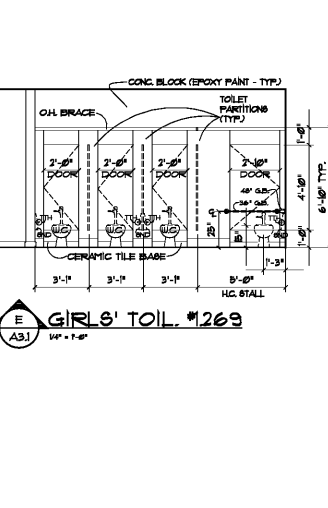

11 CLINIC TOIL. #101
14'-0" x 7'-0"

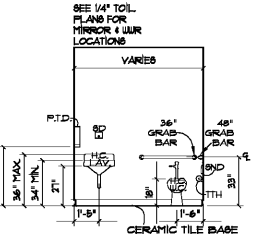

A TYPICAL H.C. STAFF TOILET
14'-0" x 7'-0"

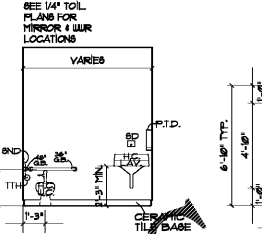

B TYP. KIND. SPEC. ED. H.C. TOILET
14'-0" x 7'-0"

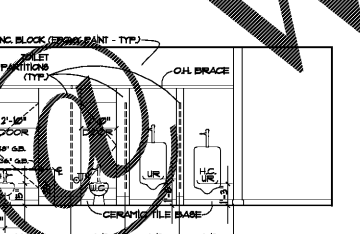

C BOYS' TOIL. #268
14'-0" x 7'-0"

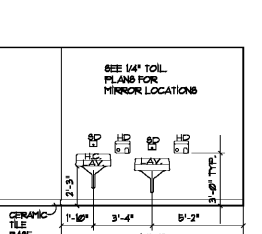

D BOYS' TOIL. #268
14'-0" x 7'-0"

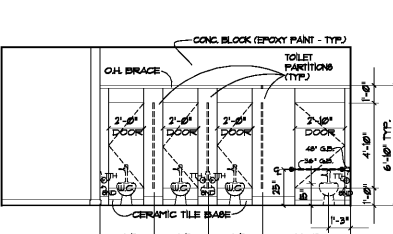

E GIRLS' TOIL. #269
14'-0" x 7'-0"

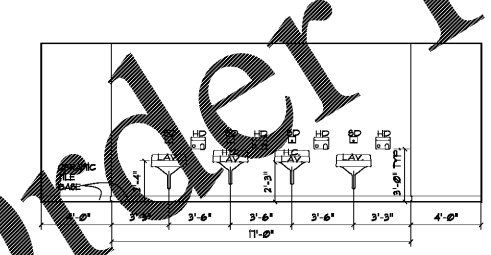

F GIRLS' TOILET #246
& BOYS' TOILET #245
14'-0" x 7'-0"

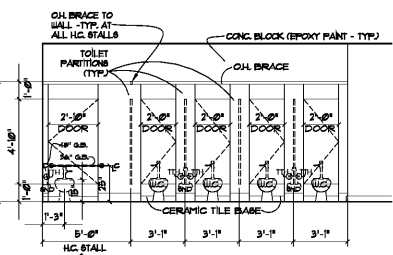

G GIRLS' TOILET #246
14'-0" x 7'-0"

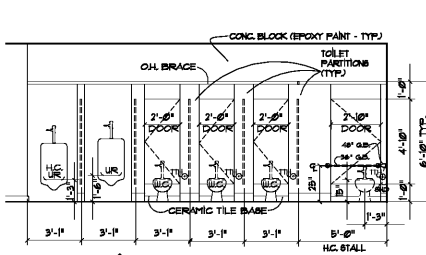

H BOYS' TOIL. #245
14'-0" x 7'-0"

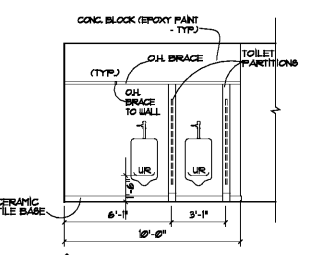

J BOYS' TOIL. #245
14'-0" x 7'-0"

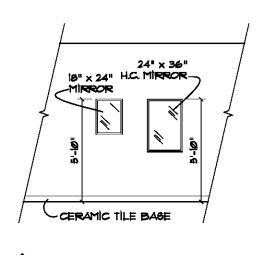

K MIRROR ELEVATION
14'-0" x 7'-0"

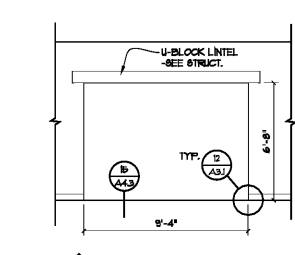

L TYP. BATTERY TOIL. ENTRANCE
14'-0" x 7'-0"



Order Plans