

DRAWING ISSUE RECORD		
DATE	REVISION	NO.
11-1-18	ISSUE TO BID	

HARMONY LELAND-CLEGG
REPLACEMENT ELEMENTARY SCHOOL
63246 FACTORY SHOALS ROAD
HABLETON, GA 30226
FOR COBB COUNTY SCHOOL DISTRICT
C-10094 / DOE FACILITY CODE #188
JOB NO. SHL-1502-18
DATE: JUL 16, 2019
DRAWN BY: AK

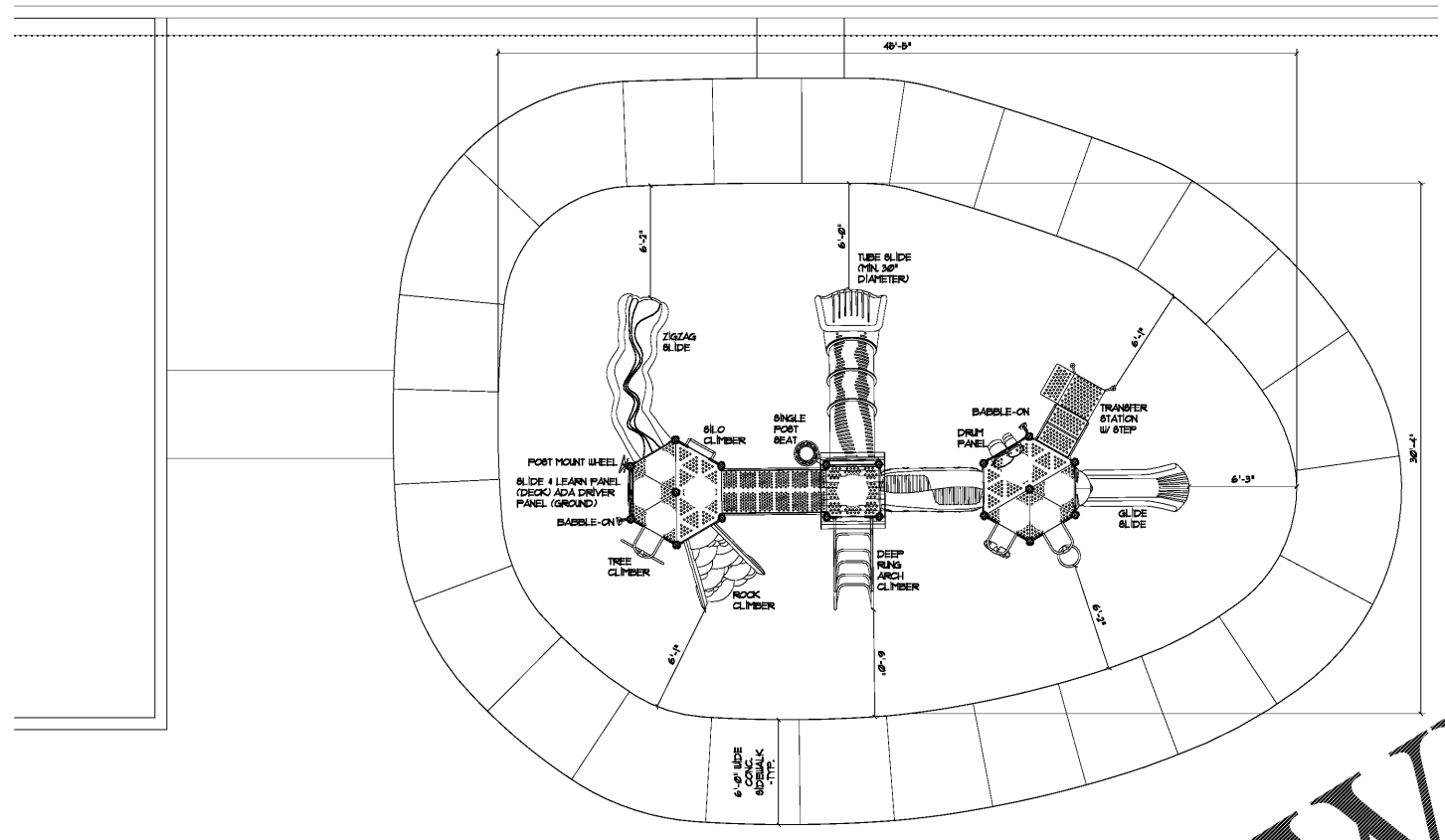

2 PLAY STRUCTURE PLAN
GRADES K THRU 2
1/4" = 1'-0"

PLAY STRUCTURE GENERAL NOTES:

1. ALL CONSTRUCTION SHALL BE IN ACCORDANCE WITH ALL LOCAL, STATE AND FEDERAL LAWS, CODES, ORDINANCES AND STANDARDS.
2. THE CONTRACTOR SHALL SECURE AND PAY FOR PERMITS, LICENSES AND FEES REQUIRED.
3. ALL BIDDERS SHALL VISIT THE SITE AND FAMILIARIZE THEMSELVES WITH THE SITE CONDITIONS, ACCESS ROUTE WHICH IS ACCEPTABLE TO THE SCHOOL SYSTEM, PLAYGROUND EQUIPMENT WHICH IS TO BE INSTALLED AND OTHER CONDITIONS WHICH MAY AFFECT THEIR BID.
4. THE CONTRACTOR SHALL INCLUDE ALL THE MATERIAL, LABOR AND EQUIPMENT REQUIRED FOR THIS PROJECT IN HIS BID.
5. WORK SCHEDULES SHALL BE COORDINATED WITH THE GENERAL CONTRACTOR WORK SHALL NOT CAUSE AN INTERRUPTION TO THE EDUCATIONAL CURRICULUM SCHEDULE.
6. ANY CONDITION THAT MAY PREVENT AND/OR OTHERWISE HINDER THE CONTRACTOR FROM EXECUTING THE WORK IS TO BE IMMEDIATELY BROUGHT TO THE ATTENTION OF THE ARCHITECT FOR ADDITIONAL INSTRUCTION. IN CASE OF ANY DISCREPANCIES, THE CONTRACTOR MUST COMPLY TO THE MOST STRINGENT REQUIREMENTS.
7. PROVIDE BARRICADES AS REQUIRED TO COMPLETELY PROTECT THE AREA OF THE CONSTRUCTION.
8. THE CONTRACTOR SHALL NOT MAKE DRIVES DURING CONSTRUCTION.
9. ALL CONCRETE SHALL BE 3000 P.S.I. MINIMUM, READY MIX.
10. THERE SHALL BE NO EXPOSED CONCRETE PERMITTED ON THE FINISHED PROJECT.
11. PLAYGROUND EQUIPMENT SHALL BE INSTALLED IN ACCORDANCE WITH THE EQUIPMENT MANUFACTURER'S INSTRUCTIONS.
12. THE CONTRACTOR SHALL HAIL OFF ALL DEBRIS AND KEEP THE AREA CLEAN AT ALL TIMES.
13. ON FINAL COMPLETION OF THE INSTALLATION, CONTRACTOR SHALL REMOVE ALL STONES, ROCKS, CONCRETE, AND DEBRIS FROM THE SCHOOL SITE.
14. IT SHALL BE THE CONTRACTOR'S RESPONSIBILITY TO CHECK WITH THE LOCAL UTILITY COMPANIES FOR UNDERGROUND LINES, PRIOR TO ANY WORK BEGINNING.
15. FINISHED GRADE UNDER THE PLAY STRUCTURE AREA SHALL HAVE A MINIMUM OF 2% SLOPE TOWARDS POSITIVE DRAINAGE DIRECTION. IF NECESSARY CONTRACTOR SHALL MODIFY THE FINISH GRADE TO ACHIEVE 2% SLOPE.
16. IT SHALL BE THE CONTRACTOR'S RESPONSIBILITY TO DIVERT SURFACE RUNOFF WATER AWAY FROM THE PLAY STRUCTURE AREA.
17. CONTRACTOR SHALL BE RESPONSIBLE FOR COORDINATING FOOTING REQUIREMENTS OF PLAY EQUIPMENT MANUFACTURER.

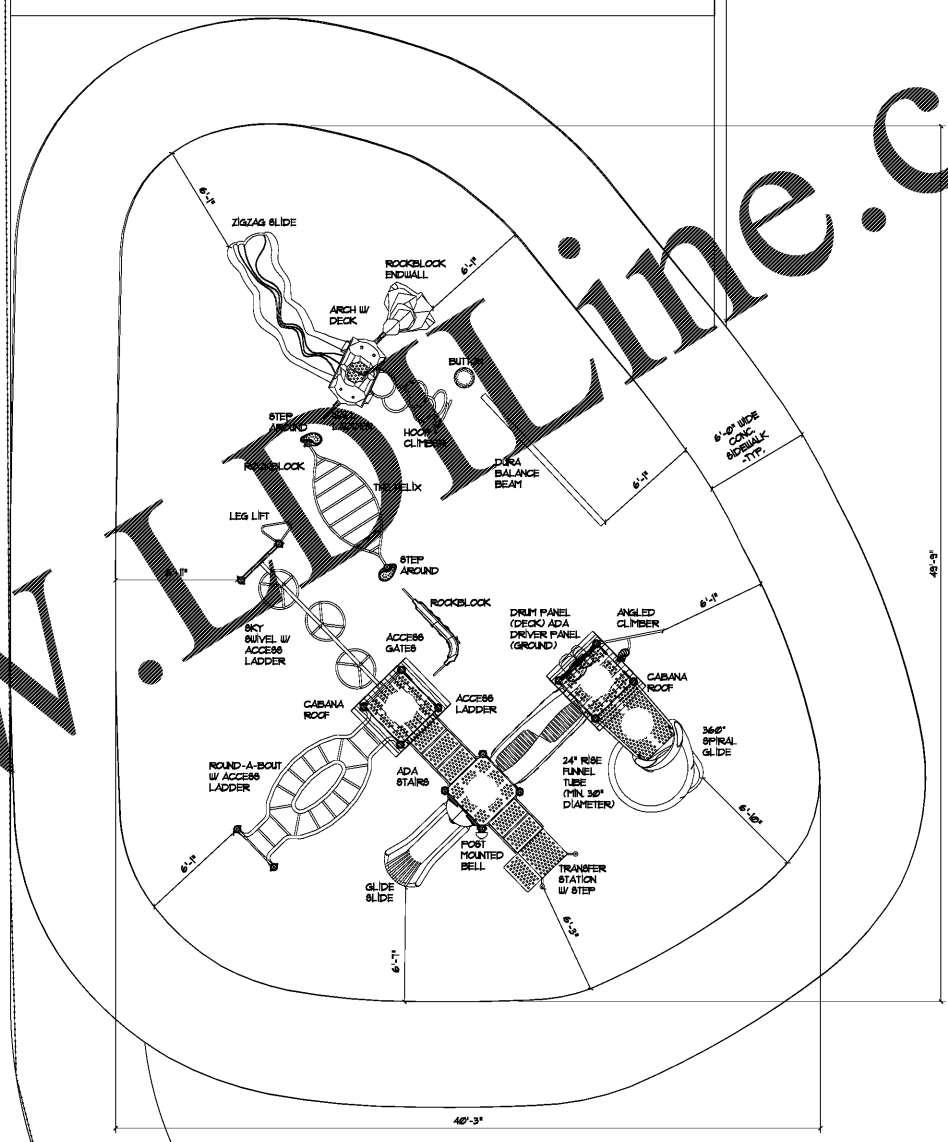

2 PLAY STRUCTURE PLAN
GRADES 3 THRU 5
1/4" = 1'-0"

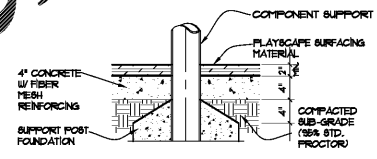

3 SURFACING AT
SUPPORT POST
1/4" = 1'-0"

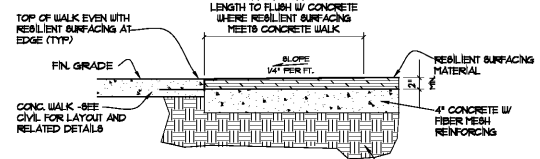

4 TYP. CURB
DETAIL
1/4" = 1'-0"

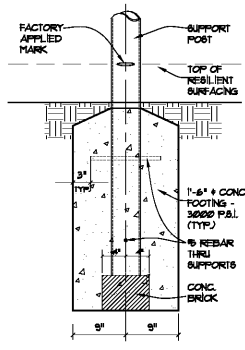

5 TYP. SUPPORT
POST DETAIL
1/4" = 1'-0"

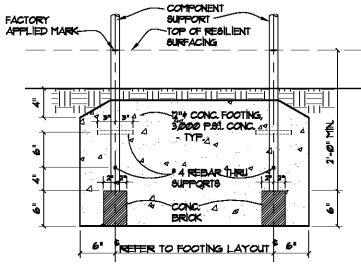

1 COMPONENT SUPPORT
FTG. DETAIL - TYPE 1
1/4" = 1'-0"

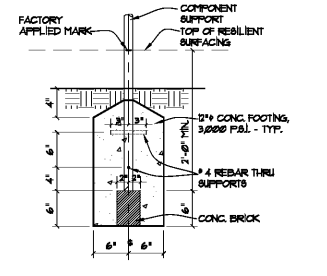

8 COMPONENT SUPPORT
FTG. DETAIL - TYPE 2
1/4" = 1'-0"



DO NOT DUPLICATE
WITHOUT PERMISSION



Order Plans

WWW.LDOnline.com

cunningham forhand matthews moore

cunningham, forhand, matthews & moore, architects, inc. - 2011 manchester street, n.e. - atlanta, georgia 30324 - phone (404) 873-2152