

10/04/2018 3:10:09 PM
BIM 360://7-11 Tampa, FL @ 802 E MLK Jr Blvd/18042 TAMPA FL_A_R16.rvt
BID SET 11/02/2018

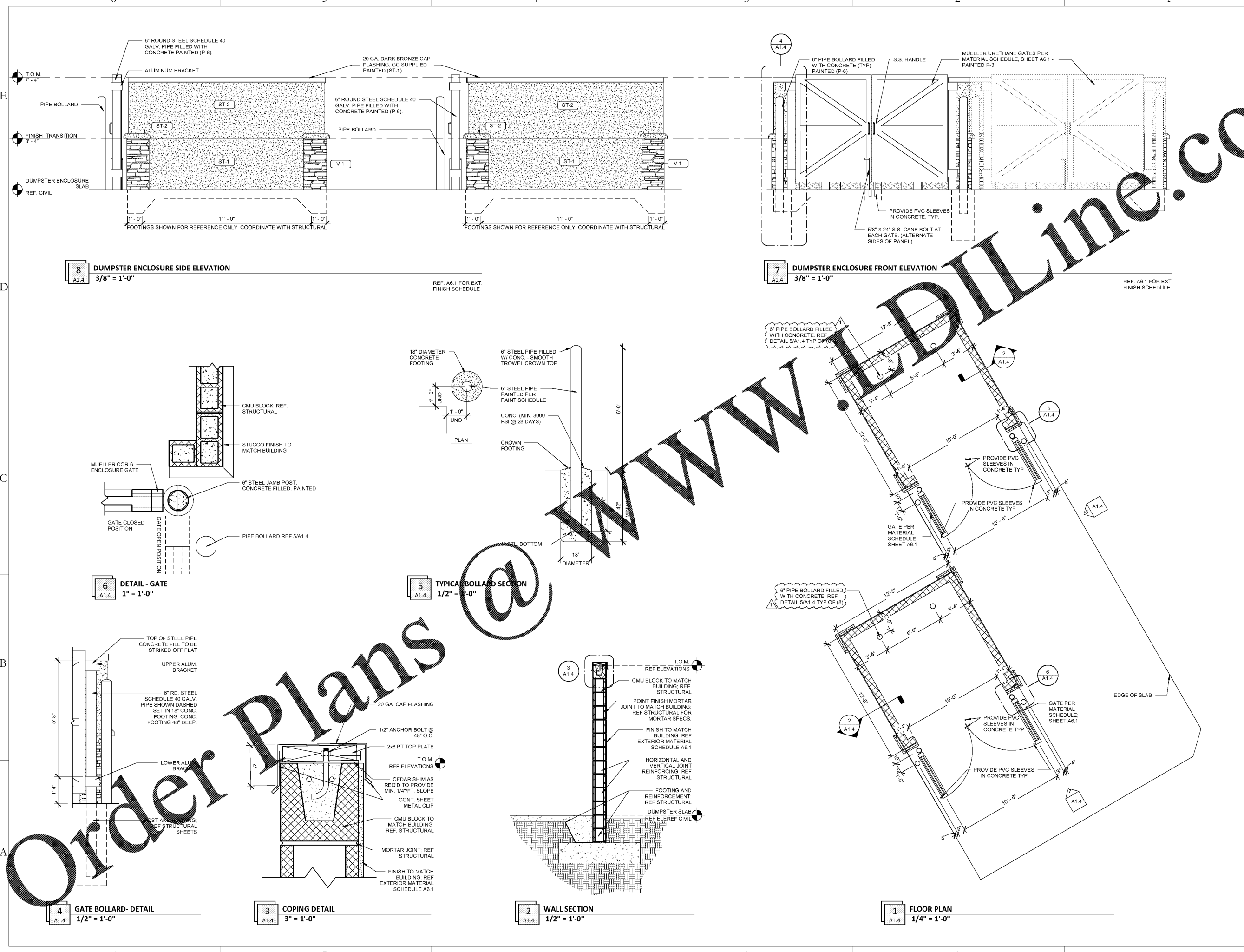

8 DUMPSTER ENCLOSURE SIDE ELEVATION
3/8" = 1'-0"

7 DUMPSTER ENCLOSURE FRONT ELEVATION
3/8" = 1'-0"

6 DETAIL - GATE
1" = 1'-0"

5 TYPICAL BOLLARD SECTION
1/2" = 1'-0"

4 GATE BOLLARD - DETAIL
1/2" = 1'-0"

3 COPING DETAIL
3" = 1'-0"

2 WALL SECTION
1/2" = 1'-0"

1 FLOOR PLAN
1/4" = 1'-0"

bates
502 SW A STREET, SUITE 2
BENTONVILLE, AR 72712
WWW.BATESARCHITECTS.COM
TEL: 479.633.1111

Professional Seal of Rylan M. Faust, Registered Architect, State of Florida, No. AR97905, Expires February 28, 2019.

STORE #:
30437

CONSTRUCTION MANAGER:
CAPCO REAL ESTATE
101 E KENNEDY BLVD, SUITE 1425,
TAMPA, FL 33602

TENANT:
7-ELEVEN INC.
3200 HACKBERRY ROAD
IRVING, TX 75063

STRUCTURAL CONSULTANT:
SELECT STRUCTURAL
12573 NEW BRITANNY BLVD FORT MYERS, FL 33907
CONTACT: SHAWN ANDERSON

7-ELEVEN STORE
802 E. MARTIN LUTHER KING JR. BLVD.
TAMPA, FL 33603

CAPCO REAL ESTATE
101 E KENNEDY BLVD. SUITE 1425,
TAMPA, FL 33602

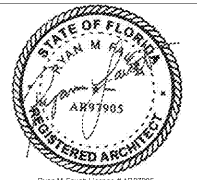

Architect Name - RYAN M FAUST
Architect Number - AR97905

NO.	DATE	DESCRIPTION
1	10/04/2018	ADD1

PROJECT NUMBER: 18042
RELEASE DATE: 08/08/2018
DUMPSTER ENCLOSURE & DETAILS

A1.4