

3 SECOND FLOOR ELECTRICAL
SCALE: APPROX. 1/8" = 1'-0"

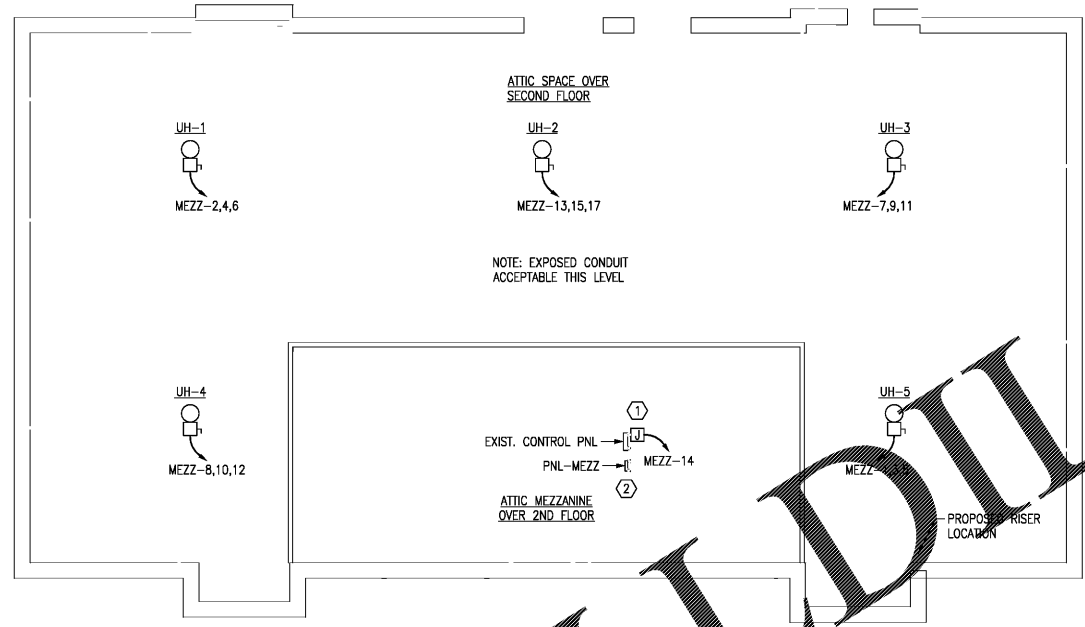

4 ATTIC/MEZZANINE ELECTRICAL
SCALE: APPROX. 1/8" = 1'-0"

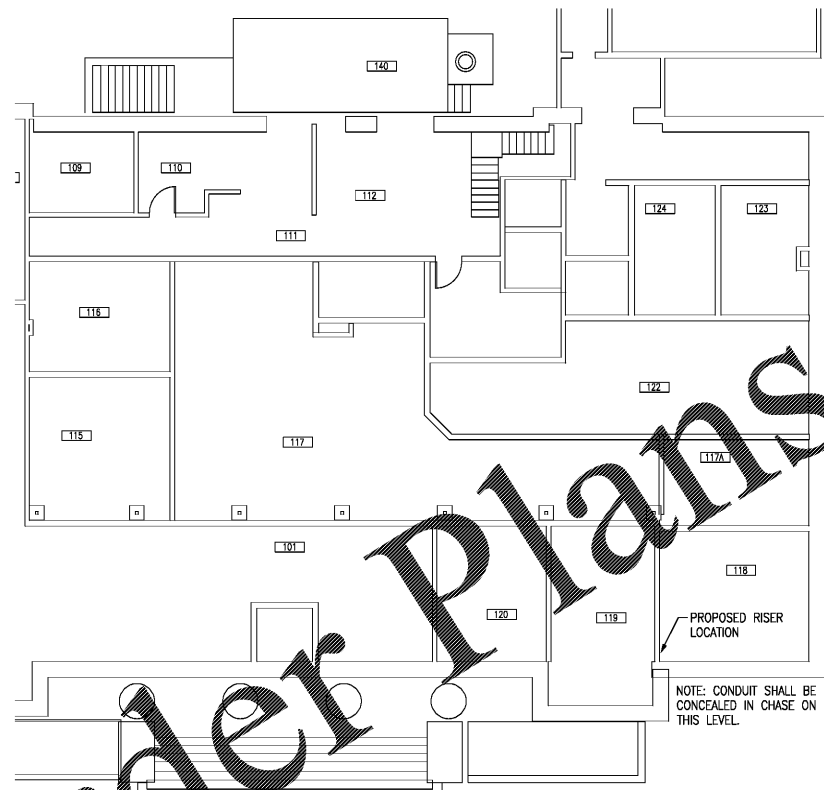

2 FIRST FLOOR ELECTRICAL
SCALE: APPROX. 1/8" = 1'-0"

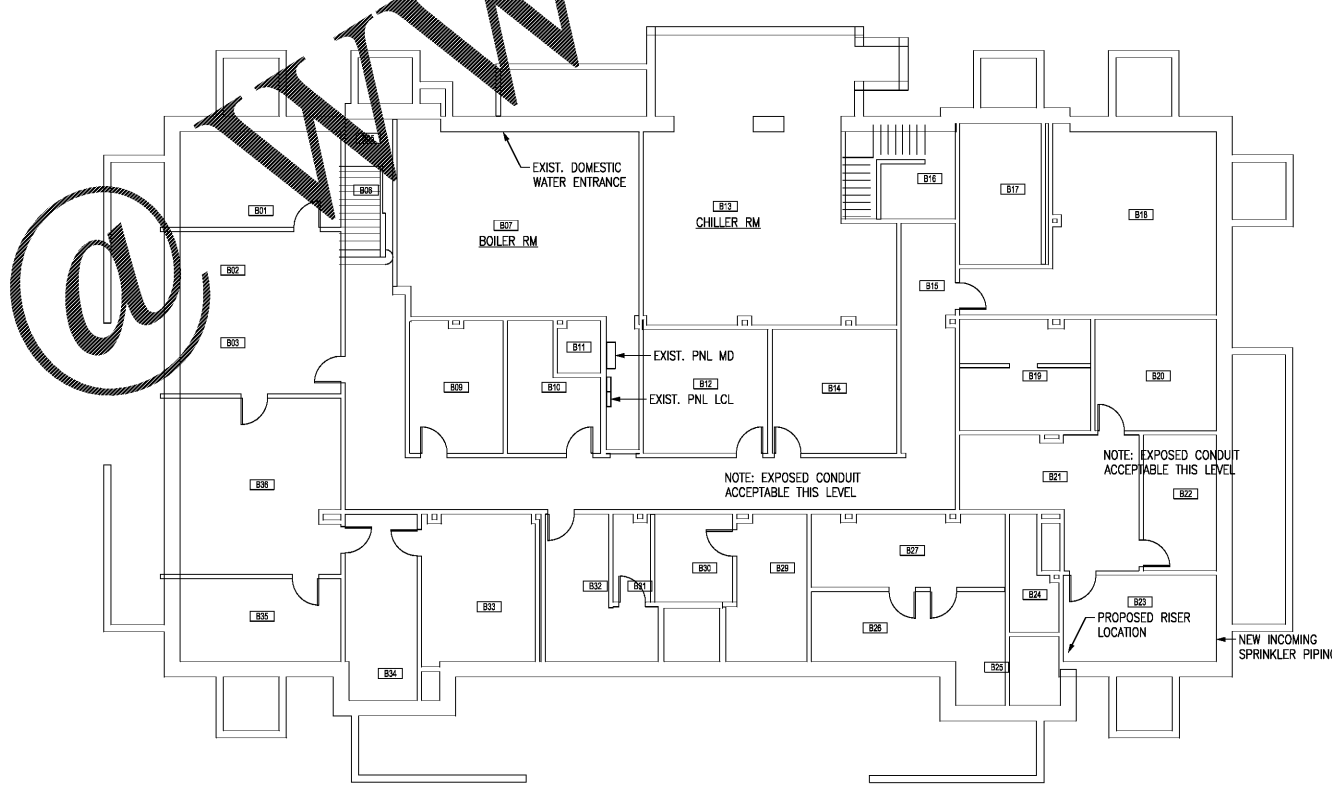

1 BASEMENT ELECTRICAL
SCALE: APPROX. 1/8" = 1'-0"

SHEET NOTES

- A. UH DISCONNECT SWITCH MAY BE LOCATED IN ANY NEC-COMPLIANT LOCATION WITHIN SIGHT OF CONNECTED UH AND WITHIN 50' OF CONNECTED UH.

SHEET KEYNOTES

- 1. PROVIDE 120V HORN AND J-BOX FOR DAMPER CONTROL POWER.
- 2. PANEL SHALL BE MOUNTED AT ANY ACCESSIBLE NEC-COMPLIANT LOCATION. PROPOSED LOCATION OF DISTRIBUTION RACK ADJUST TO CONTROL PANEL.



GENERAL SERVICES ADMINISTRATION
PUBLIC BUILDING SERVICE
DESIGN & CONSTRUCTION DIVISION
77 FORSYTH STREET, SUITE 64
ATLANTA, GA 30303

AKEA INC.
3603 NW 98th Street, STE B
Gainesville, FL 32606
Phone: (352) 474-6124
COA: FL #26693 EXP 02/28/19
Project Number: 121-16

KEY PLAN

CAD FILE INFORMATION

REVISION NUMBER	REVISION DESCRIPTION	REVISION DATE

CONTRACT NO.	GS-04P-16-EX-C-7070
CONTRACTOR	FQ4PC1-16-5002
PRIME A/E	AKEA, INC.
ADDRESS	3603 NW 98TH STREET GAINESVILLE FL 32606
PRIME A/E PROJ. MGR.	JAMEY CLAYTON
SUB A/E	NEPTUNE FIRE PROTECTION ENG. LLC
ADDRESS	60 OCEAN BLVD., STE. 15 ATLANTIC BEACH FL 32233
NAME	J. ROY ROWLAND CT
ADDRESS	300 NORTH FRANKLIN ST. DUBLIN GA 31021
BLDG. NO.	GAD03362Z
ADDT. FACILITY	OTHER FACILITY NAME
TITLE	INSTALL FIRE SPRINKLER SYSTEM
DESCRIPTION	DESIGN-BUILD (DB) FIRE SPRINKLER SYSTEM
SUBMISSION	100% SUB DATE: 11/17/2017
PROJ. MGR.	MICHAEL POPE
PROJ. ENG.	ARNOLD J. HEDDT, III
PROJ. NO.	YG400038 / FQ4PC1-16-5002
DRAWN BY	KLL DATE DRAWN: 11/17/2017
CHKD BY	CJF DATE CHKD: 11/17/2017
FILE NAME	F200
FLOOR NO.	BASEMENT AND ATTIC
TITLE	ELECTRICAL PLANS
NUMBER	E200 20 of 20
DISCIPLINE	SHEET TYPE SEQUENCE

Order Plans

@

www.dline.com

MARCH 9, 2018
100% DESIGN SUBMITTAL
NOT APPROVED FOR CONSTRUCTION