

KEY PLAN

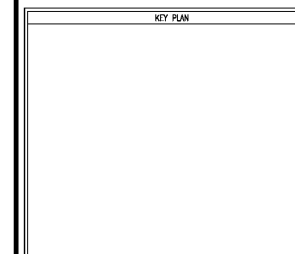

CAD FILE INFORMATION

| REVISION NUMBER | REVISION DESCRIPTION | REVISION DATE |
|-----------------|----------------------|---------------|
|                 |                      |               |
|                 |                      |               |
|                 |                      |               |
|                 |                      |               |
|                 |                      |               |
|                 |                      |               |
|                 |                      |               |
|                 |                      |               |
|                 |                      |               |
|                 |                      |               |

| REVISION NUMBER | REVISION DESCRIPTION | REVISION DATE |
|-----------------|----------------------|---------------|
|                 |                      |               |
|                 |                      |               |
|                 |                      |               |
|                 |                      |               |
|                 |                      |               |
|                 |                      |               |
|                 |                      |               |
|                 |                      |               |
|                 |                      |               |
|                 |                      |               |

| NO. | DATE | BY | DESCRIPTION |
|-----|------|----|-------------|
|     |      |    |             |
|     |      |    |             |
|     |      |    |             |
|     |      |    |             |
|     |      |    |             |

|                  |                                  |
|------------------|----------------------------------|
| CONTRACT NO.     | GS-04P-16-EX-C-7070              |
| CONSTRUCTION NO. | FQ4PC1-16-5002                   |
| PRIME A/E        | AKEA, INC.                       |
| ADDRESS          | 3603 NW 98TH STREET              |
| CITY             | GAINESVILLE                      |
| STATE            | FL 32606                         |
| PRIME A/E        | JAMEY CLAYTON                    |
| SUB A/E          | NEPTUNE FIRE PROTECTION ENG. LLC |
| ADDRESS          | 800 OCEAN BLVD., STE. 15         |
| CITY             | ATLANTIC BEACH                   |
| STATE            | FL 32233                         |

|                    |                               |
|--------------------|-------------------------------|
| NAME               | J. ROY ROWLAND CT             |
| ADDRESS            | 300 NORTH FRANKLIN ST.        |
| CITY               | DUBLIN                        |
| STATE              | GA                            |
| ZIP CODE           | 31021                         |
| BLDG. NO.          | GAD03362Z                     |
| ADJ. FACILITY NAME | OTHER FACILITY NAME           |
| TITLE              | INSTALL FIRE SPRINKLER SYSTEM |
| DESCRIPTION        | DESIGN-BUILD (DB)             |
| PROJECT            | FIRE SPRINKLER SYSTEM         |
| SUBMISSION         | 100% SUB DATE 11/17/2017      |
| PROJ. MGR.         | MICHAEL POPE                  |
| SPCL. ENG.         | ARNOLD J. HEDDT, III          |
| PROJ. NO.          | VEA00038 / FQ4PC1-16-5002     |
| DRAWN BY           | MDT DATE DRAWN 11/17/2017     |
| CHECKED BY         | MDT DATE CHKD 11/17/2017      |
| FILE NAME          | C100                          |
| FLOOR NO.          | GROUND                        |
| TITLE              | UTILITY PLAN-EXISTING SURVEY  |
| NUMBER             | C100 14 of 20                 |
| DISCIPLINE         | SHEET TYPE SEQUENCE           |

E. JACKSON STREET, R/W  
VARIES

E. JACKSON STREET, R/W  
VARIES

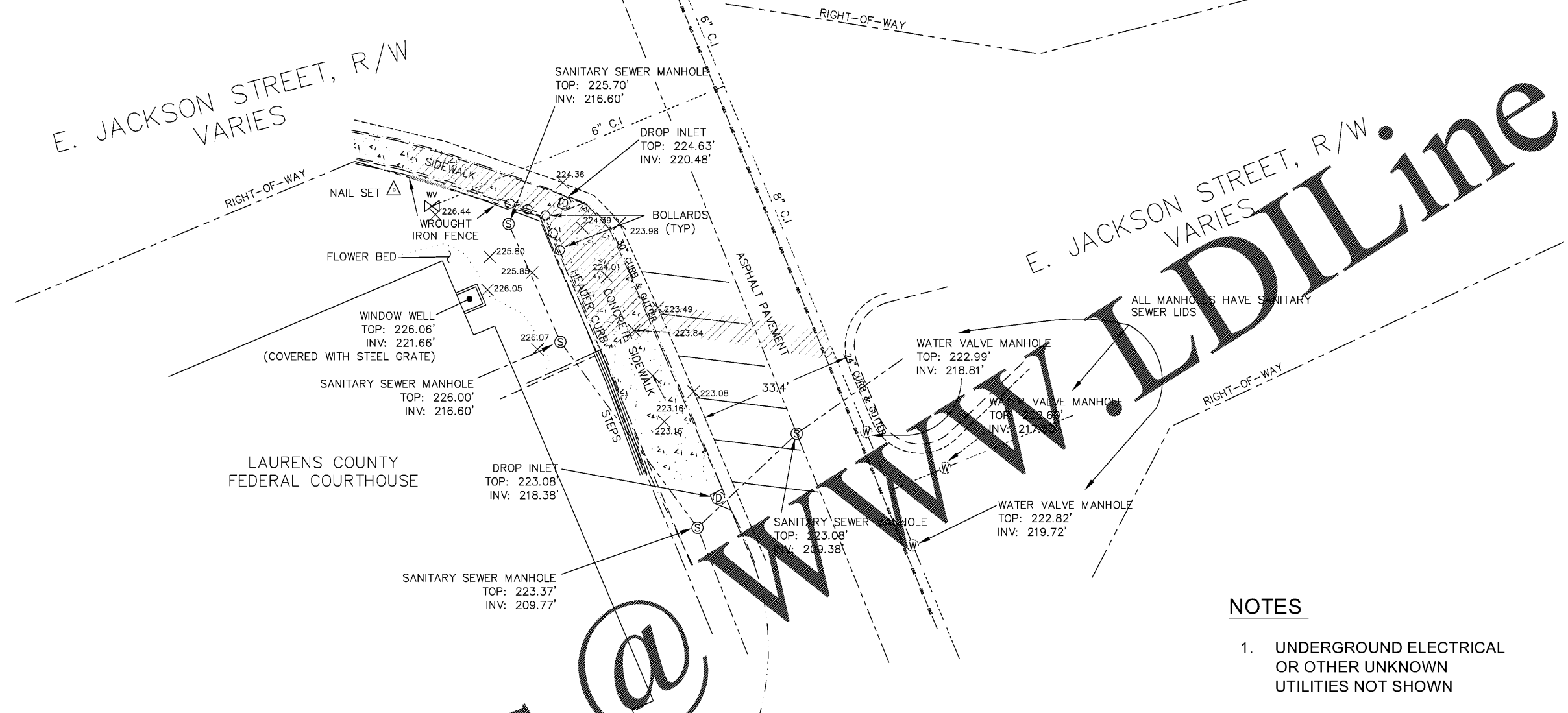

NOTES

1. UNDERGROUND ELECTRICAL OR OTHER UNKNOWN UTILITIES NOT SHOWN

LEGEND

|  |                           |
|--|---------------------------|
|  | NEW ASPHALT PAVEMENT      |
|  | EXISTING ASPHALT PAVEMENT |
|  | EXISTING CONCRETE         |
|  | EXISTING SANITARY         |
|  | EXISTING WATER LINE       |
|  | EXISTING GAS LINE         |

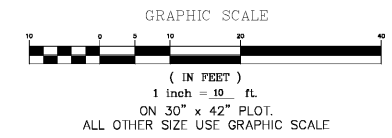

CALL BEFORE YOU DIG!  
SUNSHINE STATE ONE CALL  
811

CALL 2 BUSINESS DAYS IN ADVANCE  
BEFORE YOU DIG, GRADE, OR  
EXCAVATE FOR THE MARKING OF  
UNDERGROUND MEMBER UTILITIES



EXISTING CONDITIONS

SCALE: 1" = 10' ON 30" x 42" PLOT

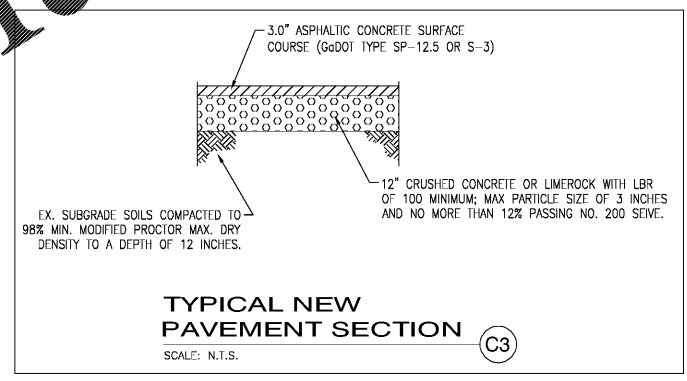

INSTALLATION NOTES

1. ALL NEW PIPING IS 6" DUCTILE IRON.
2. ASPHALT SAW CUTTING, EXCAVATION, TRENCHING, BACKFILL, PIPE BEDDING, THRUST BLOCKS SHALL BE INSTALLED IN ACCORDANCE WITH DETAILS LISTED ON C300.
3. INCLUDE SIDEWALK DEMO AND REPLACEMENT - WATER PATH
4. ALL SHUT OFF VALVES SHALL BE FULL PORT BALL VALVES.

Order Plans