

GSA

GENERAL SERVICES ADMINISTRATION  
PUBLIC BUILDING SERVICE  
DESIGN & CONSTRUCTION DIVISION  
77 FORSYTH STREET, SUITE G4  
ATLANTA, GA 30303



**AKEA INC.**  
3603 NW 98th Street, STE B  
Gainesville, FL 32606  
Phone: (352) 474-6124  
COA: FL #26693

KEY PLAN

CAD FILE INFORMATION



| REVISION NUMBER | REVISION DESCRIPTION | REVISION DATE |
|-----------------|----------------------|---------------|
|                 |                      |               |
|                 |                      |               |
|                 |                      |               |
|                 |                      |               |
|                 |                      |               |
|                 |                      |               |
|                 |                      |               |
|                 |                      |               |
|                 |                      |               |
|                 |                      |               |

CLIENT'S SEAL

|                |                                       |                      |
|----------------|---------------------------------------|----------------------|
| CONTINUT       | A/E                                   | GS-04P-16-EX-C-7070  |
| CONSTRUCT      | EQ4PC1-16-5002                        |                      |
| PRIME A/E      | AKEA, INC.                            |                      |
| ADDRESS        | 3603 NW 98TH STREET                   |                      |
|                | GAINESVILLE                           | FL 32606             |
| PRIME A/E      | JAMEY CLAYTON                         |                      |
| SUB A/E        | NEPTUNE FIRE PROTECTION ENG. LLC      |                      |
| ADDRESS        | 60 OCEAN BLVD., STE. 6                |                      |
|                | ATLANTIC BEACH                        | FL 32233             |
| SUB A/E        |                                       |                      |
| ADDRESS        |                                       |                      |
|                |                                       |                      |
| NAME           | J. ROY ROWLAND CT                     |                      |
| ADDRESS        | 300 NORTH FRANKLIN ST.                |                      |
|                | DUBLIN                                |                      |
|                | GA                                    | 31021                |
| BLDG NO.       | GAD03362Z                             |                      |
| ADDT. FACILITY |                                       |                      |
| TITLE          | INSTALL FIRE SPRINKLER SYSTEM         |                      |
| DESCRIPTION    | DESIGN-BUILD (DB)                     |                      |
| PROJECT        | FIRE SPRINKLER SYSTEM                 |                      |
| PERMISSION     | 100% DRAWINGS                         | SUB. DATE 3/07/2018  |
| PRJL MGR.      | MICHAEL POPE                          |                      |
| SEAL ENCL.     | ARNOLD J. HEDT, III                   |                      |
| PRJL NO.       | VG400038 / EQ4PC1-16-5002             |                      |
| DRAWN BY       | CEG                                   | DATE DRAWN 3/06/2018 |
| CHKD BY        | NJO                                   | DATE CHKD 3/06/2018  |
| FILE NAME      | FP_DRAWINGS.DWG                       |                      |
| FLOOR NO.      | 1ST FLOOR                             |                      |
| TITLE          | 1ST FLOOR - PARTIAL FIRE ALARM LAYOUT |                      |
| NUMBER         | FA-3                                  | 11 of 20             |
| DISCIPLINE     |                                       |                      |
| SHEET TYPE     |                                       |                      |
| SEQUENCE       |                                       |                      |

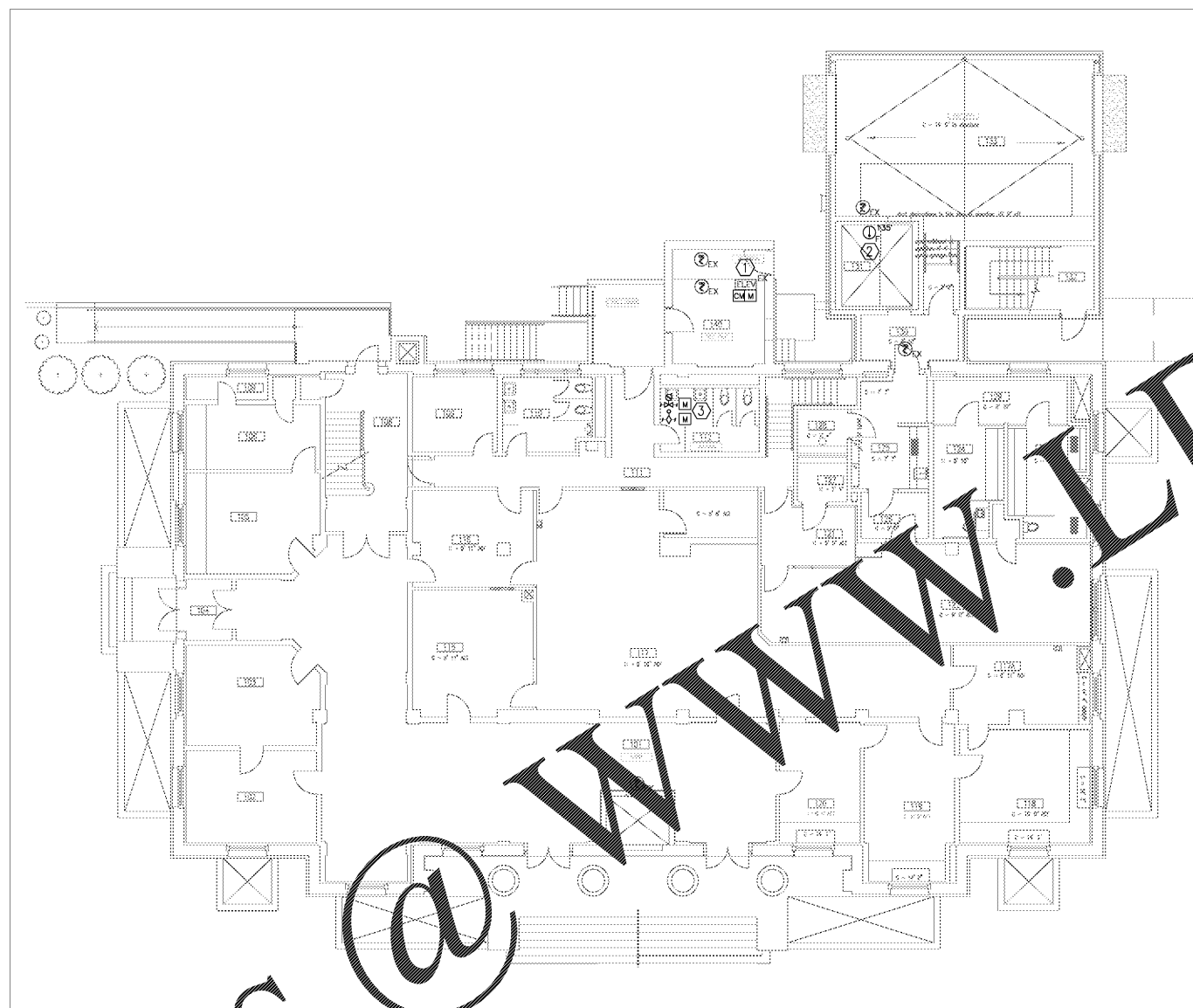

1ST FLOOR - PARTIAL FIRE ALARM LAYOUT

0 8' 16'  
SCALE: 1/8"=1'-0"

**SHEET NOTES**

- EXISTING SALLY PORT ELEVATOR CONTROLS. ELEVATOR FUNCTIONALITY CURRENTLY SUPPORTS PRIMARY RECALL, SECONDARY RECALL, AND ELEVATOR LAMP. ELEVATOR POWER SHUNT TRIP RELAY TO BE ADDED TO DISCONNECT AUTOMATICALLY THE MAIN LINE POWER SUPPLY TO THE ELEVATOR IMMEDIATELY UPON DISCHARGE OF WATER FROM SPRINKLERS IN THE ELEVATOR EQUIPMENT ROOM. CONTROL CIRCUITS TO SHUTDOWN ELEVATOR POWER SHALL BE MONITORED FOR THE PRESENCE OF OPERATING VOLTAGE PER NFPA 72, 21.4.4.
- HEAT DETECTOR IN ELEVATOR PIT INSTALLED WITHIN 24" OF THE FIRE SPRINKLER HEAD. DETECTOR SHALL SHUNT TRIP POWER TO ELEVATOR PRIOR TO SPRINKLER OPERATION.
- ELEVATOR EQUIPMENT ROOM FIRE SPRINKLER CONTROL VALVE TAMPER SWITCH AND WATER FLOW SWITCH LOCATION.

Order Plans @

WWW.LDILine.com

MARCH 7, 2018  
100% DRAWINGS  
APPROVED FOR CONSTRUCTION