

# Order Plans @

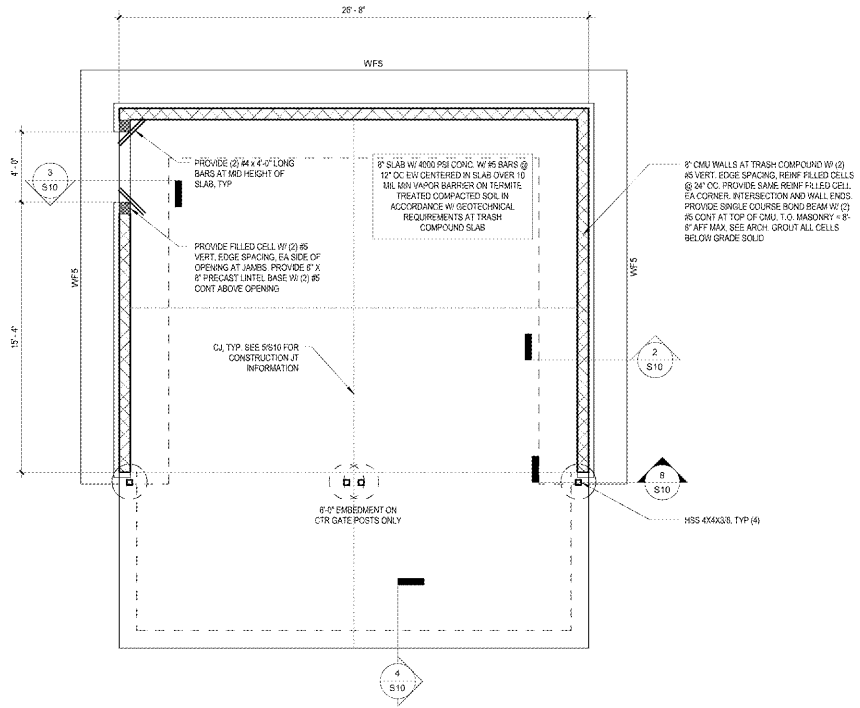

1 FOUNDATION PLAN  
S10 3/4" = 1'-0"

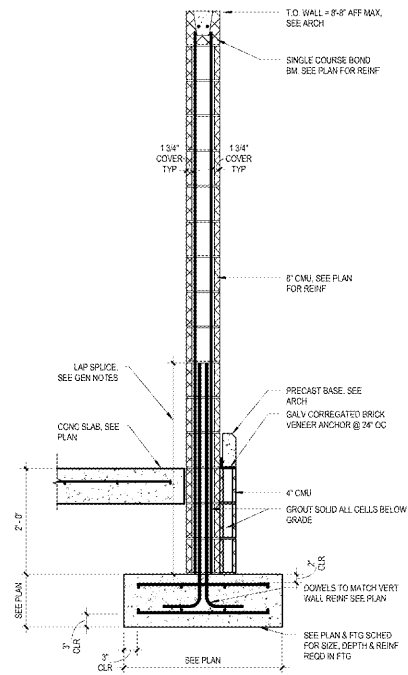

2 FOUNDATION DETAIL  
S10 3/4" = 1'-0"

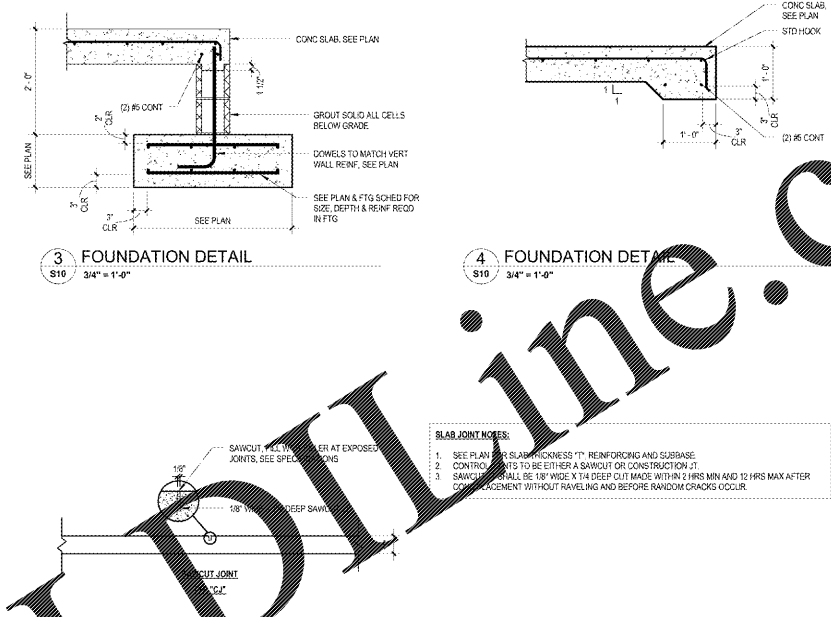

3 FOUNDATION DETAIL  
S10 3/4" = 1'-0"

4 FOUNDATION DETAIL  
S10 3/4" = 1'-0"

5 GENERAL SLAB JOINT INFORMATION  
S10 3/4" = 1'-0"

- SLAB JOINT NOTES:**
- SEE PLAN FOR SLAB THICKNESS, REINFORCING AND SUBGRADE.
  - CONTROL JOINTS TO BE EITHER A SAWCUT OR CONSTRUCTION JOINT.
  - SAWCUTS SHALL BE 18" WIDE X 1/4" DEEP CUT MADE WITHIN 2 HRS MIN AND 12 HRS MAX AFTER CONCREMENT WITHOUT RAVELING AND BEFORE RANDOM CRACKS OCCUR.

- GENERAL NOTES:**
- EXTERIOR FOOTINGS HEREIN ARE RELATIVE TO ADJACENT GRADE. THE TOP OF ALL EXTERIOR FOOTINGS SHALL BE 2'-0".
  - SEE ARCHITECTURAL DRAWINGS FOR DRAIN SLOPES, ELEVATIONS AND SLAB RECESSES.
  - OPENING REINFORCEMENT CORNER, TYP. PROVIDE (2) #4 X 4'-0" LONG BARS AT MID-HEIGHT OF SLAB.

STRUCTURAL - WALL FOUNDATION SCHEDULE			
MARK	WIDTH	FOUNDATION THICKNESS	FOOTING REIN
WFS	6'-0"	1'-0"	(4) #6 CONT T&B & (5) TRANS @ 18" CC T&B

6 STRUCTURAL 3D VIEW  
S10

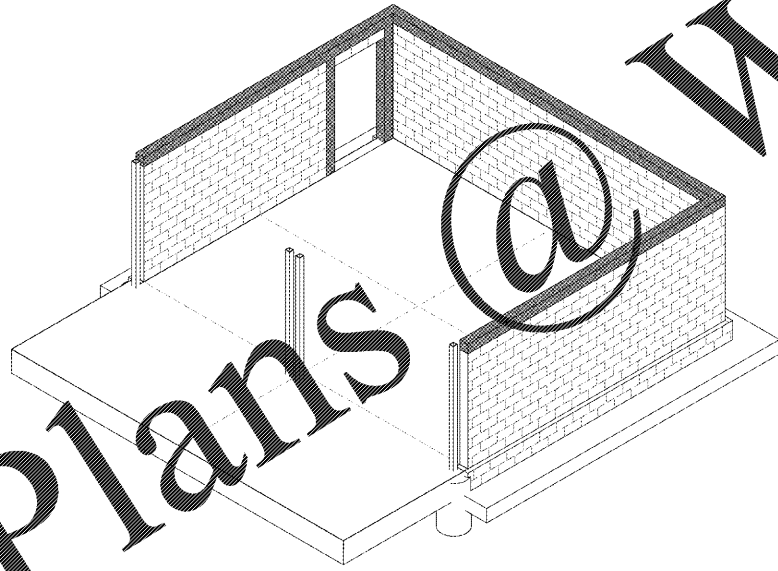

8 COLUMN ENCASED IN CONCRETE  
S10 3/4" = 1'-0"

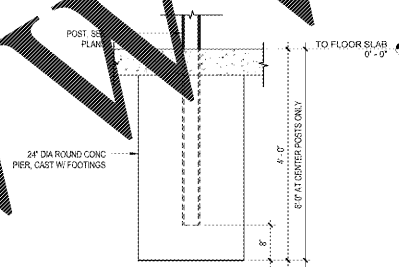

**Client:** WAWA  
260 WEST BALTIMORE PIKE  
WAWA, PENNSYLVANIA 19053

**Project Name:** WAWA FLSQ17 2018.01 STORE #5275-LIT  
9021 STATE ROAD 52,  
HUDSON, FL 34689

**Sheet Title:** TRASH COMPOUND

**Revision Schedule:**

No.	Description	Date
1	PRELIMINARY SET	01/27/2017
2	PRELIMINARY REVIEW SET	08/29/2018
3	REVISED SET	09/18/2018
4	REVISED SET	09/18/2018

**Product No.:** 210102  
**Date:** 03/24/2017  
**Drawn by:** JI  
**Checked by:** JI

**Scale:** 3/4" = 1'-0"