

NOTE: ALL EXTERIOR WALLS TO HAVE R-30 INSULATION

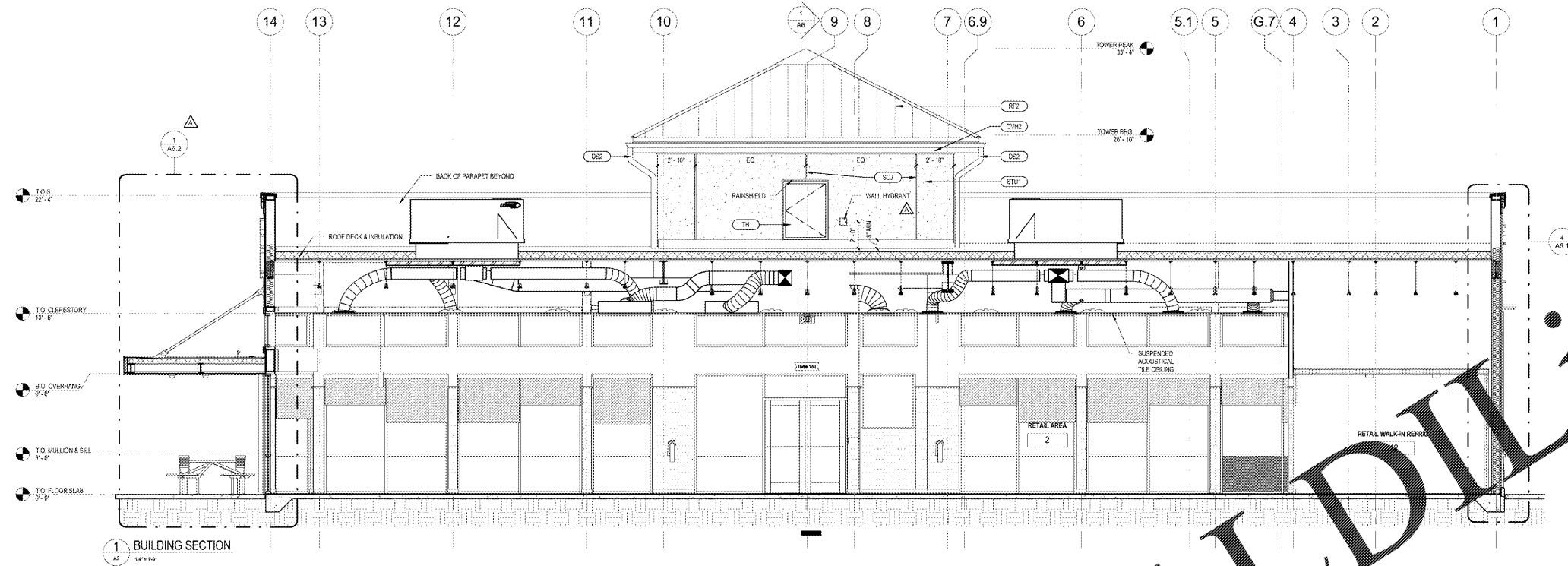

1 BUILDING SECTION
1/4" = 1'-0"

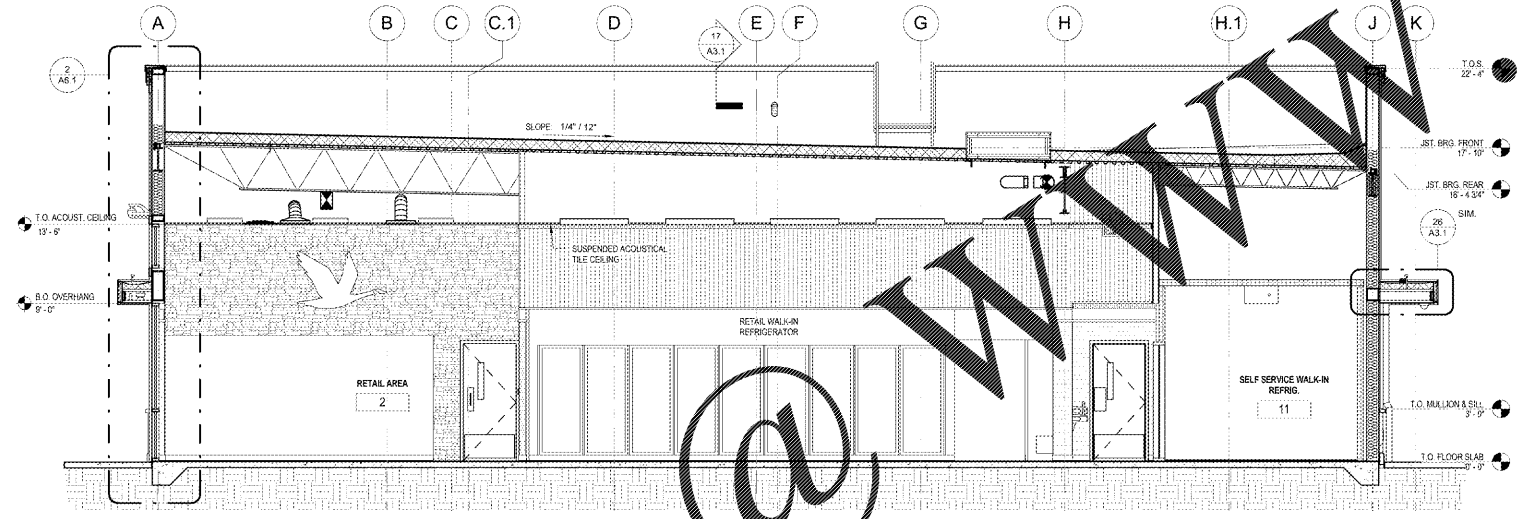

2 BUILDING SECTION
1/4" = 1'-0"

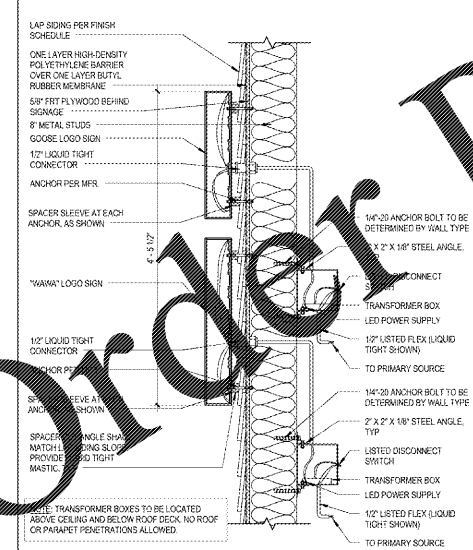

3 SIGNAGE DETAIL @ LAP SIDING (IF REQ'D)
1/4" = 1'-0"

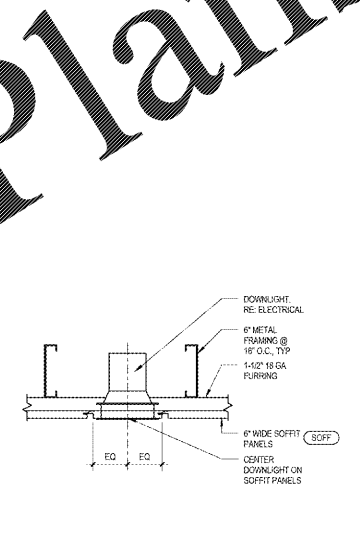

4 PORCH/ENTRY SOFFIT
1/4" = 1'-0"

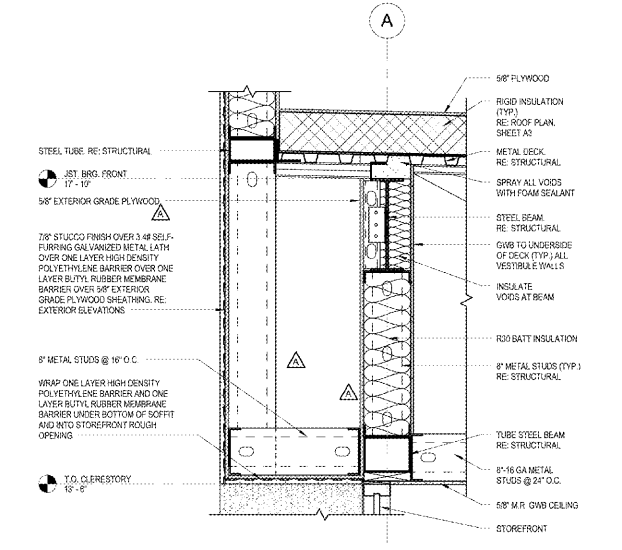

5 SOFFIT DETAIL @ FRONT ENTRY
1/4" = 1'-0"

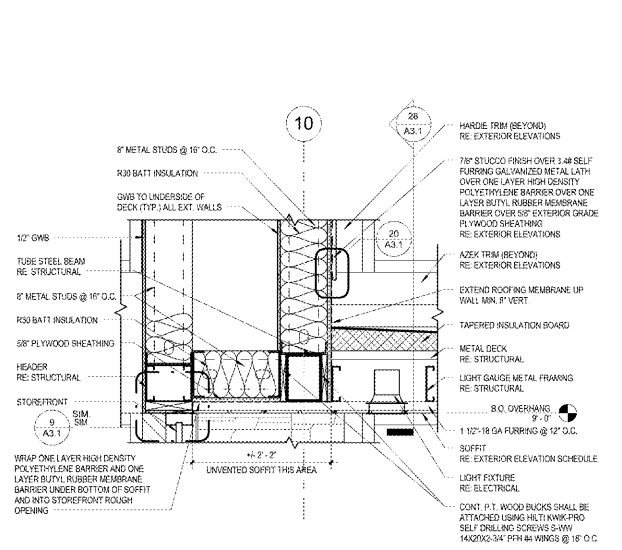

6 SOFFIT DETAIL @ SIDE ENTRY
1/4" = 1'-0"

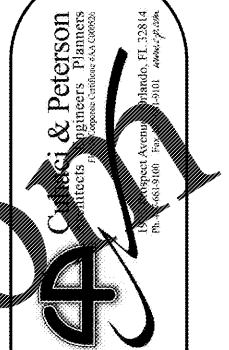

C. J. & Peterson
Engineers, Planners,
Architects,
and Interiors
1800 West Alachua Avenue
Gainesville, FL 32608
Phone: 352.339.1111
Fax: 352.339.1112
www.cjandpeterson.com

CLIENT NAME
WAWA
280 WEST BALTIMORE PIKE
WAWA, PENNSYLVANIA 19053

PROJECT NAME
WAWA F85FB 2018.01 STORE #5275-LIT
9021 STATE ROAD 62
HUDSON, FL 34689

Revision Schedule	
No.	Description
1	PRELIMINARY SET
2	REVISED SET
3	REVISED SET
4	REVISED SET
5	REVISED SET
6	REVISED SET
7	REVISED SET
8	REVISED SET
9	REVISED SET
10	REVISED SET
11	REVISED SET
12	REVISED SET
13	REVISED SET
14	REVISED SET
15	REVISED SET
16	REVISED SET
17	REVISED SET
18	REVISED SET
19	REVISED SET
20	REVISED SET
21	REVISED SET
22	REVISED SET
23	REVISED SET
24	REVISED SET
25	REVISED SET
26	REVISED SET
27	REVISED SET
28	REVISED SET
29	REVISED SET
30	REVISED SET

SHEET TITLE
BUILDING SECTIONS

A5