

**BOHLER ENGINEERING**

BOHLER ENGINEERING  
 3820 NORTHDALE BLVD., SUITE 3008  
 TAMPA, FLORIDA 33624  
 Phone: (813) 912-4100  
 Fax: (813) 912-4101  
 FLORIDA BUSINESS CERT. OF AUTH. NO. 35793  
 LICENSE NO. 48027070-B-36185-01-00000001

STATE OF FLORIDA REGISTERED PROFESSIONAL ENGINEER  
 NO. 14157  
 LICENSE EXPIRES 12/31/2018

REGISTERED PROFESSIONAL ENGINEER  
 STATE OF FLORIDA  
 LICENSE NO. 14157  
 LICENSE EXPIRES 12/31/2018

REGISTERED PROFESSIONAL ENGINEER  
 STATE OF FLORIDA  
 LICENSE NO. 14157  
 LICENSE EXPIRES 12/31/2018

REGISTERED PROFESSIONAL ENGINEER  
 STATE OF FLORIDA  
 LICENSE NO. 14157  
 LICENSE EXPIRES 12/31/2018

REGISTERED PROFESSIONAL ENGINEER  
 STATE OF FLORIDA  
 LICENSE NO. 14157  
 LICENSE EXPIRES 12/31/2018

REV	DATE	COMMENT	BY
2	2017-07-11	PER COUNTY, SWYMG & FOOT COMMENTS	JDP
3	2017-10-13	PER COUNTY COMMENTS	JDP
4	2017-10-27	PER FOOT COMMENTS	JDP
5	2017-11-30	PER COUNTY UTILITY COMMENTS	JDP
6	2018-01-02	PER COUNTY & FOOT COMMENTS	JDP
7	2018-01-25	PER FOOT COMMENTS	JDP
8	2018-02-06	PER FOOT COMMENTS	JDP
9	2018-04-05	HYDRANT PER FIRE MARSHAL	JDP
10	2018-09-07	WAWA BID SET	JDP
11	2018-10-03	PER ROW COMMENTS	SKK

**811** KNOW WHAT'S BELOW  
 ALWAYS CALL 811  
 BEFORE YOU DIG

It's fast. It's free. It's the law.

www.callsunshine.com

**PERMIT SET**

PROJECT NO.	FLT160078
DRAWN BY:	JDP
CHECKED BY:	KSM
DATE:	11/03/2018
SCALE:	1" = 30'
CAD ID:	SPD

PROJECT:  
**WAWA SR 52 & LITTLE RD**

FOR  
**RMC PROPERTY GROUP**

LOCATION OF SITE  
 9021 STATE ROAD 52  
 HUDSON, FLORIDA 34689  
 PASCO COUNTY

**BOHLER ENGINEERING**

3820 NORTHDALE BLVD., SUITE 3008  
 TAMPA, FLORIDA 33624  
 Phone: (813) 912-4100  
 Fax: (813) 912-4101  
 FLORIDA BUSINESS CERT. OF AUTH. NO. 35793  
 LICENSE NO. 48027070-B-36185-01-00000001

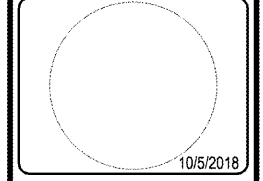

SHEET TITLE:  
**PAVEMENT MARKING & SIGNAGE PLAN**

SHEET NUMBER:  
**C-5.4**

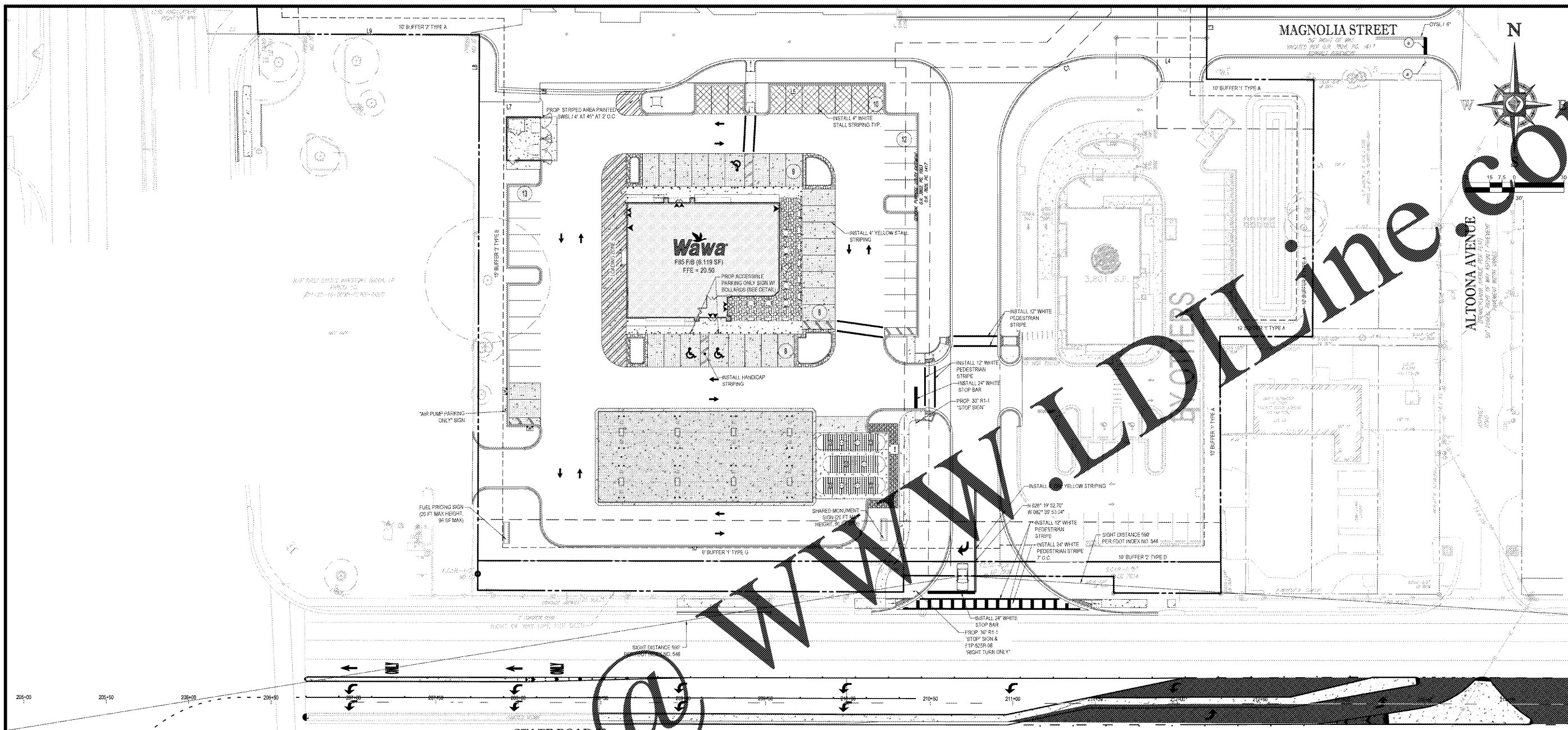

Order Plans

@

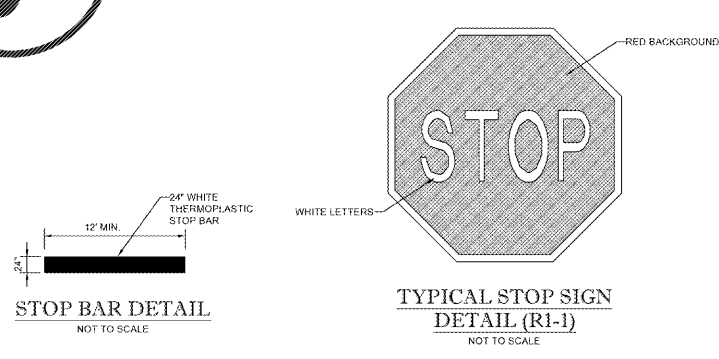

- SIGNAGE NOTES:**
- ALL PAVEMENT MARKINGS AND SIGNAGE SHALL BE IN ACCORDANCE WITH THE LATEST EDITIONS OF THE MANUAL ON UNIFORM TRAFFIC CONTROL DEVICES (MUTCD), FDOT DESIGN STANDARDS AND THE MANATEE COUNTY PUBLIC WORKS DEPARTMENT - HIGHWAY, TRAFFIC, AND STORMWATER DESIGN STANDARDS.
  - TRAFFIC CONTROL DEVICES THAT DO NOT CONFORM TO THE LATEST EDITION OF THE MANATEE COUNTY PUBLIC WORKS DEPARTMENT, HIGHWAY, TRAFFIC, AND STORMWATER STANDARDS WITHIN PUBLICLY MAINTAINED RIGHT OF WAY WILL REQUIRE A SIGN AND HARDWARE DIAGRAM, AND IF ACCEPTABLE, AN EXECUTED MAINTENANCE AGREEMENT PRIOR TO APPROVAL OF CONSTRUCTION PLANS.
  - FREE STANDING SIGNAGE SHOWN FOR REPRESENTATIONAL PURPOSES ONLY, AND SHALL BE PERMITTED SEPARATELY. CONTRACTOR TO COORDINATE WITH WAWA SIGN VENDOR FOR PERMITTED LOCATION AND SIZE.
  - ALL EXISTING PAVEMENT MARKINGS THAT ARE IN CONFLICT WITH PROPOSED MARKINGS SHALL BE REMOVED BY HYDRO-BLASTING.

**LEGEND:**

---	PROPERTY LINE
---	EXIST. BUILDING
[Pattern]	PROP. BUILDING AND GAS CANOPY
[Pattern]	PROP. CONCRETE PAVEMENT
[Pattern]	PROP. GRAVEL
[Pattern]	PROP. LOADING ZONE STRIPING
[Symbol]	PROP. GAS PUMPS
[Symbol]	PROP. FUEL PRICING SIGN
[Symbol]	PROP. VENT STACK
[Symbol]	PROP. AIR MACHINE
[Symbol]	PROP. UNDERGROUND STORAGE TANKS
[Symbol]	PROP. LIGHT POLE

11/03/2018 09:50 AM (LOCAL TIME) 11/03/2018 09:50 AM (LOCAL TIME) 11/03/2018 09:50 AM (LOCAL TIME)