



EAOC ARCHITECTS
 875 WESTERSTATE HWY PKWY
 ATLANTA, GEORGIA 30328
 404-251-5200 PHONE
 404-214-5208 FAX

RELOCATED TRAINING CENTER
 FOR
 THE FLOYD COUNTY JAIL
 2526 NEW CALHOUN HIGHWAY N.E.
 ROME, GEORGIA 30161

DATE	REVISION

PROJECT NO:
420.03.01
 DATE:
JULY 17, 2018
 DRAWING TITLE:
INTERIOR ELEVATIONS

A6.10

THIS DRAWING AND ANY REPRODUCTIONS
 HEREOF ARE THE PROPERTY OF EAOC ARCHITECTS, INC. AND MAY NOT BE REPRODUCED OR TRANSMITTED IN ANY FORM OR BY ANY MEANS, ELECTRONIC OR MECHANICAL, WITHOUT THE EXPRESS WRITTEN PERMISSION OF EAOC ARCHITECTS, INC.

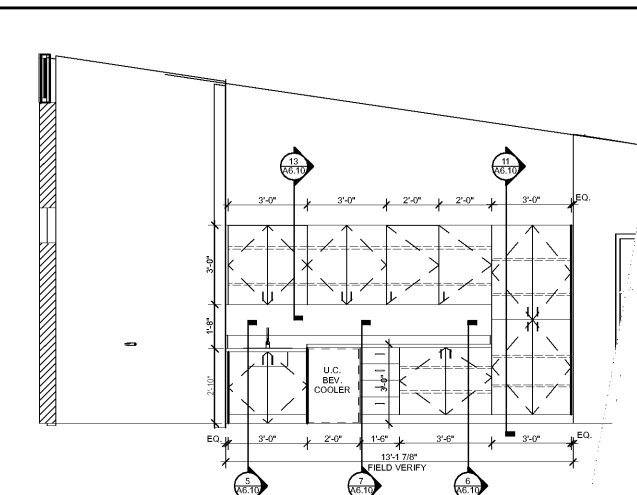

1
A6.10 TRAINING ROOM 106
SCALE: 3/8" = 1'-0"

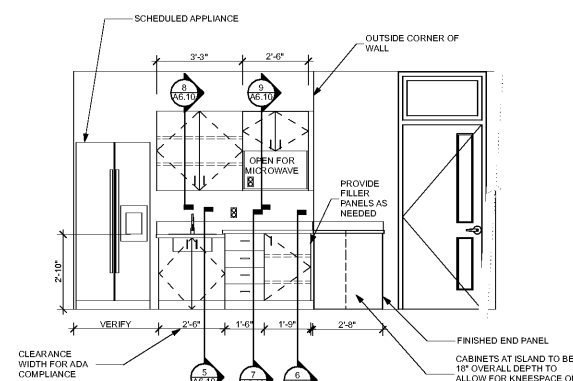

2
A6.10 BREAK/ WORK ROOM-1
SCALE: 3/8" = 1'-0"

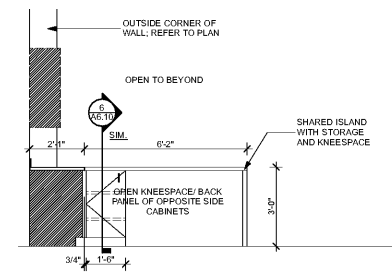

3
A6.10 BREAK/ WORK AREA-2
SCALE: 3/8" = 1'-0"

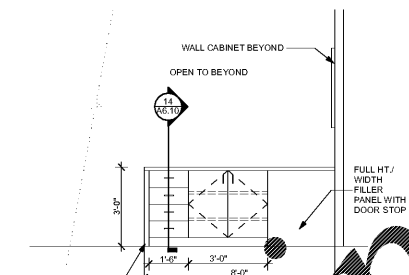

4
A6.10 BREAK/ WORK AREA-3
SCALE: 3/8" = 1'-0"

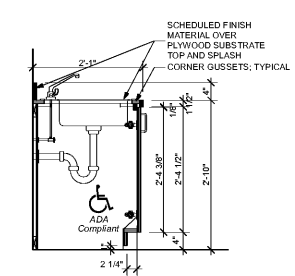

5
A6.10 ADA SINK CABINET
SCALE: 3/4" = 1'-0"

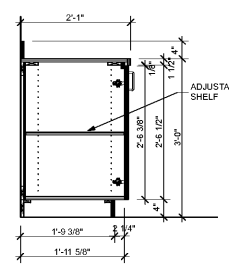

6
A6.10 MILLWORK SECTIONS
SCALE: 3/4" = 1'-0"

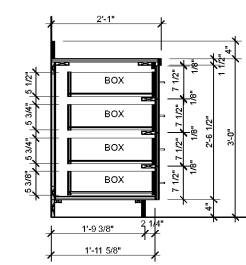

7
A6.10 MILLWORK SECTIONS
SCALE: 3/4" = 1'-0"

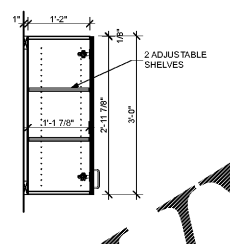

8
A6.10 MILLWORK SECTIONS
SCALE: 3/4" = 1'-0"

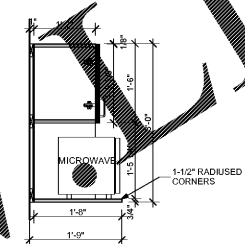

9
A6.10 MILLWORK SECTIONS
SCALE: 3/4" = 1'-0"

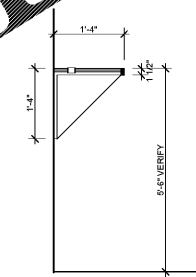

10
A6.10 MILLWORK SECTIONS
SCALE: 3/4" = 1'-0"

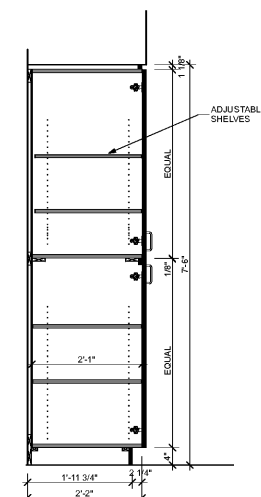

11
A6.10 MILLWORK SECTIONS
SCALE: 3/4" = 1'-0"

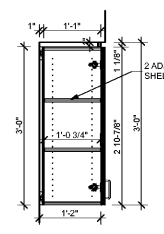

13
A6.10 MILLWORK SECTIONS
SCALE: 3/4" = 1'-0"

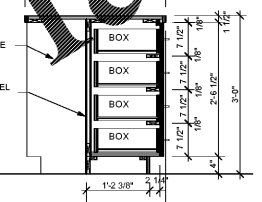

14
A6.10 MILLWORK SECTIONS
SCALE: 3/4" = 1'-0"

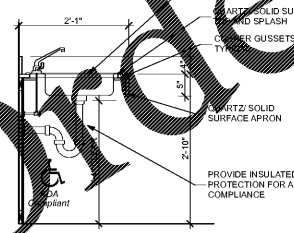

12
A6.10 MILLWORK SECTIONS
SCALE: 3/4" = 1'-0"

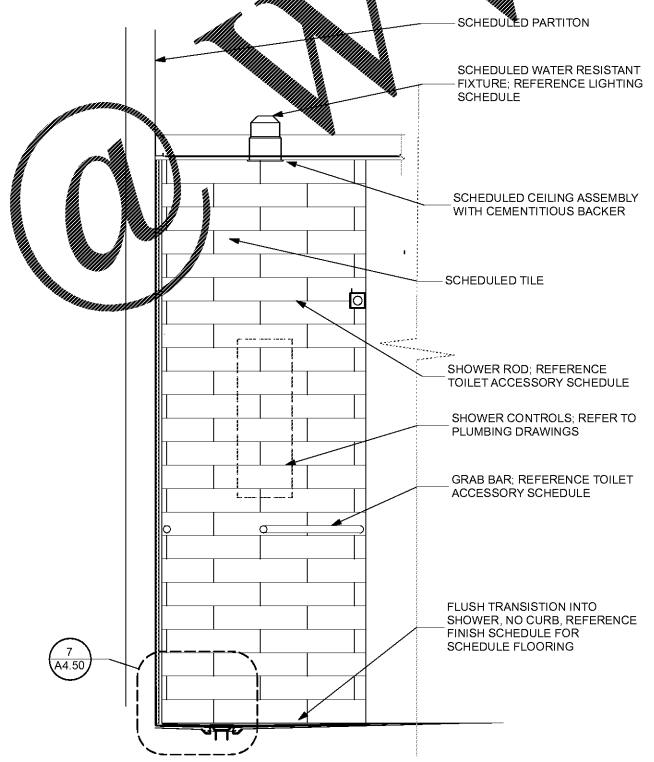

15
A6.10 TYPICAL SHOWER
SCALE: 1" = 1'-0"

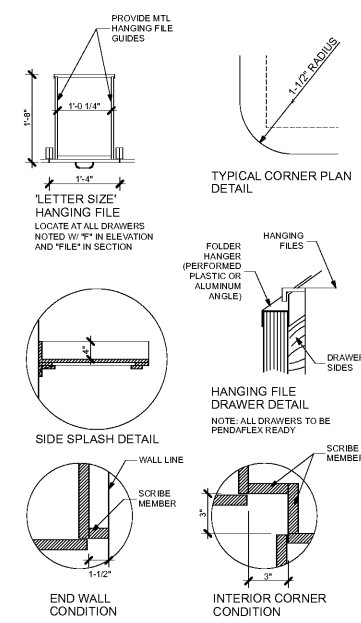

16
A6.10 MILLWORK SECTION DETAILS
SCALE: 3/4" = 1'-0"

GENERAL MILLWORK NOTES:

- UNLESS NOTED OTHERWISE, ALL VISIBLE MILLWORK SURFACES TO BE PLASTIC LAMINATE CLAD. ALL INTERIOR CABINET BOXES AND INSIDE DOOR FACES TO HAVE A WHITE MELAMINE FINISH. NO PVC EDGE BANDING SHALL BE USED.
- ALL CABINETS AND SHELVES TO HAVE 1/4" THICK BACK PANELS, UNLESS NOTED OTHERWISE.
- ALL TOE SPACES TO BE CLAD IN PLASTIC LAMINATE. SCRIBE TOE KICK AS REQUIRED IF FLOOR IS NOT LEVEL.
- SEE MILLWORK ELEVATIONS FOR LOCATIONS OF CABINET LOCKS, WHERE APPLICABLE.
- COUNTERTOPS, CABINET FRONTS, CABINET DOORS AND DRAWER FRONTS, AND BASE CABINET SIDES AND BOTTOM PANELS TO BE MADE OF 3/4" INDUSTRIAL GRADE PLYWOOD WITH PLASTIC LAMINATE FINISH. ALL COUNTERTOP WITH SINKS TO BE 3/4" EXTERIOR GRADE PLYWOOD WITH PLASTIC LAMINATE FINISH.
- ALL COUNTERTOPS WITH SINKS TO HAVE A 4" BACKSPASH AND SPRESS PLASH. ALL OTHER COUNTERTOPS DO NOT RECEIVE A BACKSPASH UNLESS NOTED OTHERWISE.
- ALL DRAWERS TO HAVE 1/2" SIDES AND 1/4" HARDBOARD BOTTOMS, UNLESS NOTED OTHERWISE.
- WHERE APPLICABLE, PROVIDE 2" DIAMETER HOLES WITH GROMMETS IN COUNTERTOPS ABOVE ELECTRICAL AND COMMUNICATIONS OUTLETS AS REQUIRED. LOCKED BY OWNER AFTER PRIMARY INSTALLATION.
- ALL ADJUSTABLE SHELF STANDARDS SHALL BE LINE-BORED.
- CAULK AT THE INTERSECTION OF ALL MILLWORK EDGES AND THE ADJACENT WALL. CAULK COLOR TO BE APPROVED BY ARCHITECT.
- WHERE FILE DRAWERS ARE INDICATED, DRAWERS SHALL BE APPROPRIATE SIZE FOR LETTER SIZE PENDAFLEX HANGING FILE FOLDERS. PROVIDE ANGLE AS SHOWN.
- VERIFY EQUIPMENT SIZES WITH EQUIPMENT VENDOR TO INSURE PROPER CLEARANCES PRIOR TO FABRICATION.
- INDICATES ELECTRICAL OUTLET LOCATIONS.
- ALL MILLWORK DIMENSIONS TO BE FIELD VERIFIED PRIOR TO FABRICATION.
- ALL MILLWORK DOOR AND DRAWER PULLS TO BE 4" WIRE PULL WITH SATIN STAINLESS STEEL FINISH ON STAINLESS STEEL BASE.

BIM Server: PEA... 2/14/20 03.01 Floyd Co Training Facilities

Order Plans