

CONTRACTOR(S) SHALL VERIFY EXISTING CONDITIONS AND CORRELATE DIMENSIONS PRIOR TO PROVIDING THE WORK DETAILED IN THESE DRAWINGS. AND SHALL PROMPTLY NOTIFY THE ARCHITECT OF ANY DISCREPANCIES.

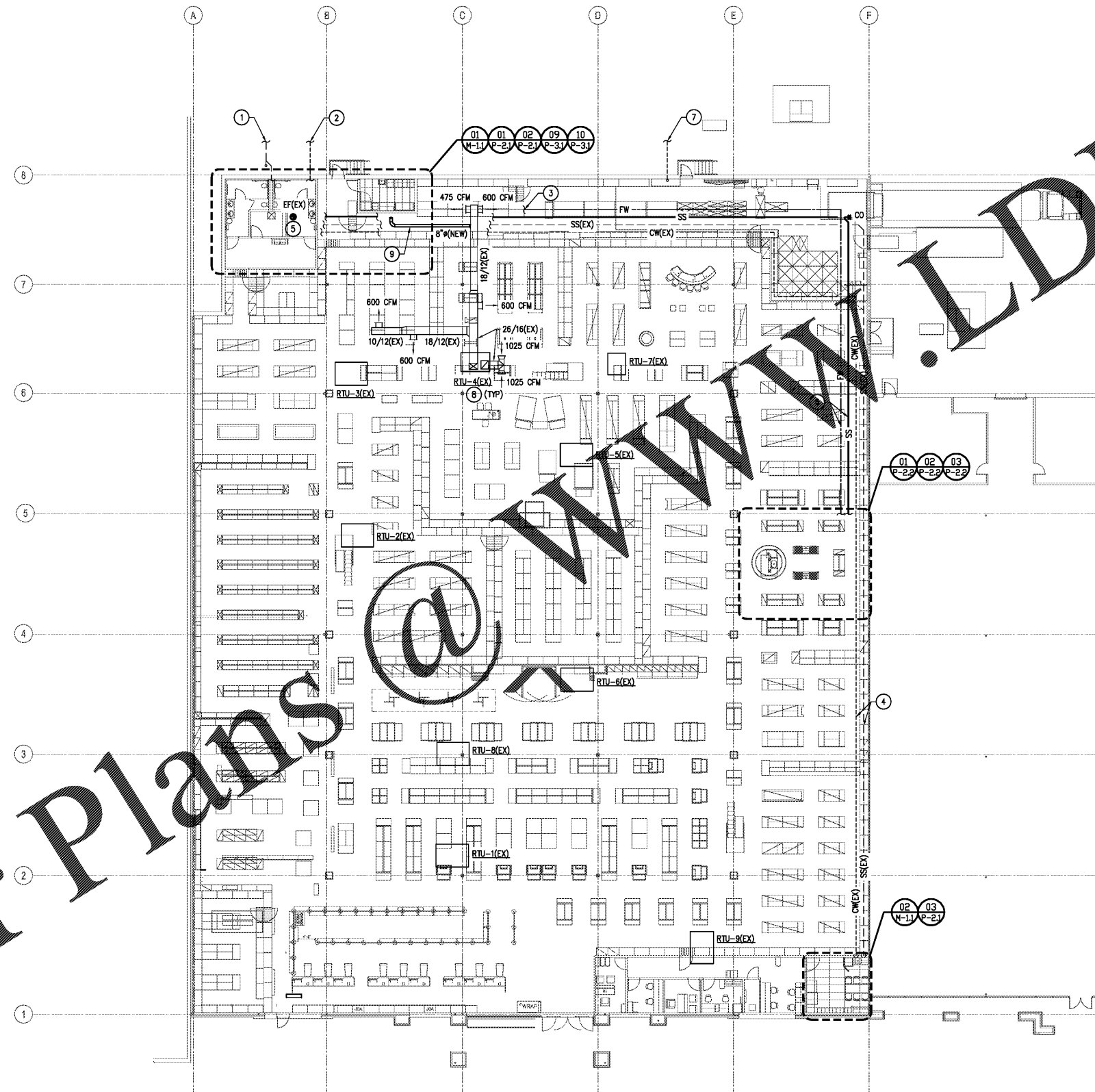

### KEYED NOTES #

1. EXISTING 4" SANITARY PIPING TO REMAIN. FIELD VERIFY EXACT LOCATION AND INVERT.
2. EXISTING 2" DOMESTIC WATER SERVICE TO REMAIN. FIELD VERIFY EXACT LOCATION.
3. ROUTE NEW 3/4" FILTERED WATER LINE FROM NEW FOOD PREP ROOM TO NEW BEVERAGE STATION AS SHOWN ON PLANS. ROUTE AS HIGH AS POSSIBLE. ROUTE TO SUIT FIELD CONDITIONS AND COORDINATE WITH OTHER TRADES. PROVIDE ADDITIONAL HANGERS, ELBOWS, PIPE, ETC. AS REQUIRED. FIELD VERIFY EXACT ROUTING PRIOR TO START OF CONSTRUCTION.
4. EXISTING OVERHEAD PIPING TO REMAIN.
5. APPROXIMATE LOCATION OF EXISTING EXHAUST FAN. REFER TO SHEET M1.1 FOR SCOPE.
6. HANGER AND SANITARY PIPING SHOWN AWAY FROM WALL FOR CLARITY. ALL PIPING TO BE INSTALLED AGAINST WALL.
7. EXISTING FIRE RISER ENTRY TO REMAIN.
8. BALANCE EXISTING DIFFUSERS TO CFM LISTED ON PLANS.
9. NEW 8" DUCT TO SERVE NEW FOOD PREP ROOM. REFER TO M1.1 FOR CONTINUATION AND SCOPE.



# Order Plans @ WWWW.EDLine.com

OVERALL FIRST FLOOR MECHANICAL/PLUMBING FLOOR PLAN		01
SCALE		1/16"=1'-0"

**BED BATH & BEYOND**  
 Beyond any store of its kind.  
**CORPORATE OFFICES:**  
 650 LIBERTY AVE  
 UNION, NJ 07083  
 (908) 688-0888 (OFFICE)  
 (908) 688-0285 (FAX)

**PROJECT NAME & LOCATION:**  
 # 103 ALPHARETTA, GA  
 6050 NORTH POINT PARKWAY  
 ALPHARETTA, GA 30022

REVISION	DATE
OWNER REVIEW	09/13/18
PERMIT SET	09/25/18

ARCH. PROJECT #	BBB PROJECT #
DRAWN: DC	CHECKED: JJ

**DRAWING TITLE:**  
 OVERALL FLOOR PLAN  
 MECHANICAL & PLUMBING

## MP1.1

