

CONTRACTOR(S) SHALL VERIFY EXISTING CONDITIONS AND CORRELATE DIMENSIONS PRIOR TO PROVIDING THE WORK DETAILED IN THESE DRAWINGS, AND SHALL PROMPTLY NOTIFY THE ARCHITECT OF ANY DISCREPANCIES.



BBBY REVISION TRACKER	
DD'S	PERMIT SET

BED BATH & BEYOND
 Beyond any store of its kind.
 PROJECT NAME & LOCATION:
 # 103 ALPHARETTA, GA
 6050 NORTH POINT PARKWAY
 ALPHARETTA, GA 30022

RED BATH & BEYOND
 CORPORATE OFFICES:
 650 LIBERTY AVE
 UNION, NJ 07083 (OFFICE)
 (908) 688-0888 (OFFICE)
 (908) 688-0295 (FAX)

DISTRIBUTION	DATE
OWNER REVIEW	09/13/18
PERMIT SET	09/25/18

ARCH. PROJECT #	BBB PROJECT #
DRAWN	CHECKED
ERO	TBS

DRAWING TITLE:
INTERIOR ELEVATIONS & ROOM FINISH SCHED.

A3.2

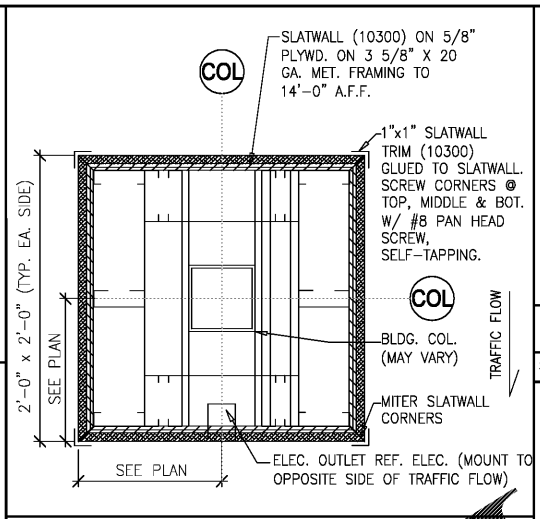

FOOD PREP ROOM 04

SCALE: 1/4" = 1'-0"

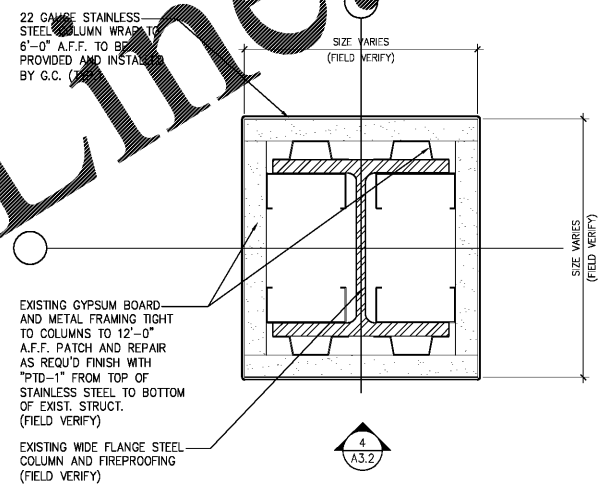

STAINLESS STEEL COLUMN WRAP 03

SCALE: 3" = 1'-0"

COLUMN DETAIL 05

SCALE: 1 1/2" = 1'-0"

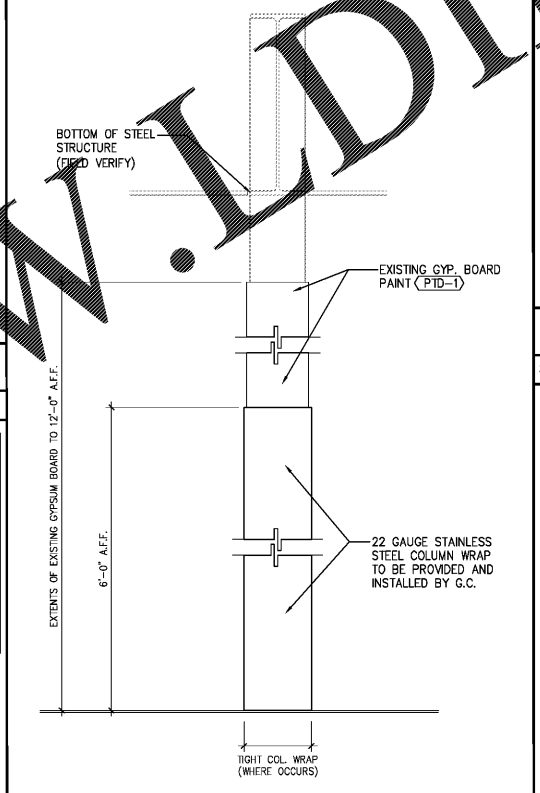

ELEVATION S.S. COL. WRAP 05

SCALE: 3/4" = 1'-0"

COLUMN DETAIL 02

SCALE: 1 1/2" = 1'-0"

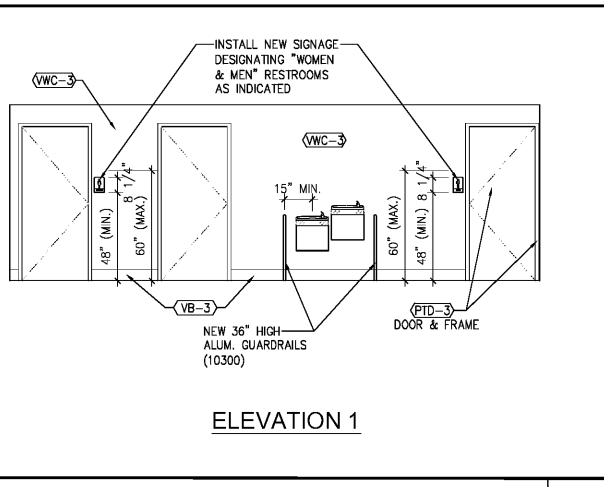

EXISTING CORRIDOR INTERIOR ELEVATIONS 01

SCALE: 1/4" = 1'-0"

ROOM FINISH SCHEDULE										
RM. NO.	ROOM NAME	FLOOR MATERIALS	BASE	CEILING MATERIAL/PAINT COLOR	CLG. HT.	WALL FINISHES (WALL MATERIAL/PAINT COLOR)				REMARKS
						1	2	3	4	
101	VESTIBULE AREA	EXISTING TO REMAIN	-	-	-	-	-	-	-	WALL OF OFFICE CORE ON RIGHT SIDE AT ENTRY TO STORE TO HAVE NEW VCW-3 INSTALLED.
102	SALES AREA	VARIES/REFER TO SHEET A3.1	VB-3	OPEN STRUCTURE/PTD-4	-	PTD-1/VWC-3	PTD-1/PTD-16	PTD-1	PTD-1	REFER TO NOTES #1, #3, #4
113	CORRIDOR	EXISTING	VB-4	EXISTING ACT	7'-10"	GYP./NEW VWC-3	GYP./NEW VWC-3	GYP./NEW VWC-3	GYP./NEW VWC-3	REMOVE EXISTING WALL BUMPER REFER TO NOTES #2 FOR WALL CORNERS, PAINT DOORS AND FRAMES PTD-3
117	NEW FOOD PREP ROOM	V-1	V-1	ACT-2	7'-10"	**GYP. BRD./FRP-1	**GYP. BRD./FRP-1	**GYP. BRD./FRP-1	**GYP. BRD./FRP-1	** DENOTES: 1/2" MOISTURE RESISTANT GYP. BRD. REFER TO WALL TYPES ON SHEET A2.5; PAINT DOORS AND FRAMES PTD-4; REFER TO NOTE #5 FOR FRP; PROVIDE BURKE MERCER COVE STICK '070' AND BURKE MERCER ROUND CAP STRIP '040' COLOR 001 MALIBU SAND, REFER TO COVE DETAIL ON SHEET A2.5
105	BATHROOM CORRIDOR	EXISTING TO REMAIN	VB-3	EXISTING ACT	7'-10"	GYP./NEW VWC-3	GYP./NEW VWC-3	GYP./NEW VWC-3	GYP./NEW VWC-3	REFER TO ELEVATION 1 ON SHEET A3.2
204	BREAK ROOM	LVT-11/LVT-12	VB-1	ACT-1	7'-10"	PTD-12	PTD-12	PTD-11	PTD-11	REFER TO NOTES #7, #11, #12

GENERAL FINISH NOTES:

- REFER TO A3.2 FOR COLUMN TREATMENTS IF APPLICABLE
- PROVIDE WALL CORNER GUARDS (10300) AT ALL INTERIOR PARTITION OUTSIDE CORNERS WHERE APPLICABLE
- BASE ONLY ON EXPOSED GYPSUM BOARD (I.E. NOT BEHIND STORE FIXTURES) AT SALES AREA - TYPICAL AT ENTRANCE AREAS AND 2'-0" TO EACH SIDE OF EXIT DOORS
- FLOORING TO RUN IN A MONOLITHIC PATTERN
- FRP TO RUN FULL HEIGHT OF ROOM. SEAL OR PAINT WALL BENEATH PANEL AND APPLY MANUFACTURER'S ADHESIVE. PROVIDE ESCUTCHEONS AND MANUFACTURER STANDARD TRIM PIECES
- PROVIDE BURKE MERCER COVER STICK '70' AND BURKE MERCER ROUND CAP STRIP '40' (COLOR '001 - MALIBU SAND) - SEE DETAIL 01/A2.5
- ACCENT WALLS PTD-12, ARE ALWAYS THE SINK/COUNTERTOP AND THE TV WALL
- FLOORING TO ALL RUN IN THE SAME DIRECTION
- CEILING AND LIGHTS TO BE REPLACED ONLY IF IN BAD CONDITION, +/- 20% IN GENERAL OFFICE AREA.
- ALL EXISTING FLOORING TO REMAIN UNLESS OTHERWISE NOTED
- ALL EXISTING DOORS/FRAMES IN 1ST FLOOR CORRIDOR TO BE REPAINTED ON BOTH SIDES; G.C. RESPONSIBLE FOR PAINTING AREAS (TO MATCH EXISTING) OF DECK EXPOSED BY NEW CONFIGURATION
- G.C. TO ORDER NEW CHAIRS & TABLES (2 TABLES & 5 CHAIRS) EVANSON BEST, 400 CONNELL DR. BERKELY HTS, NJ 07922. PH. 908-863-2700



ROOM FINISH SCHEDULE 09

SCALE: N.T.S.

DOOR SCHEDULE															
DR. NO.	LOCATION	DOORS				FRAMES				REMARKS	HARDWARE SET NO.		H.M. INTERIOR DOORS (#117)		
		DOOR TYPE	MAT.	WIDTH	HIGHT	MAT.	HEAD	FINISH PUSH SIDE/PULL SIDE	HW SET		FIRE LABEL	SECTION REF		3	4
117	NEW FOOD PREP ROOM	FL-1	H.M.	3'-0"	7'-0"	1 3/4"	PTD-1	H.M.	2"	PTD-3/PTD-64	7	-	08100	TR2	FULL MORTISE HINGES
														TR1	TRILOGY LOCKSET
														TR3	FLOOR DOOR STOP
														TR4	REGULAR ARM CLOSER (PULL SIDE)
														CO1	BRASS CONSTRUCTION CORE
														K1	10" x 34" KICKPLATE (PUSH SIDE)

DOOR GENERAL NOTES:

- "EXT-1": EXTERIOR H.M. DOOR & FRAME PAINT COLOR TO MATCH ADJACENT BUILDING COLOR.
- WELDED FRAME BY DR. MFR.; CUSTOM SIZE COORD. W/& INSTALL AFTER STORE FIXTURES.
- INTERIOR F.O. ALL EGRESS DOORS TO BE PTD-1, ULTRA-WHITE, U.O.N.
- DOOR HARDWARE: HANDLES, PULLS, LATCHES, LOCKS, AND OTHER OPERATING DEVICES ON ACCESSIBLE DOORS SHALL HAVE A SHAPE THAT IS EASY TO GRASP WITH ONE HAND AND DOES NOT REQUIRE TIGHT GRASPING, TIGHT PINCHING, OR TWISTING OF THE WRIST TO OPERATE DOOR.
- INDICATE KEYED SIDE WHEN ORDERING. KEYED SIDE TO FACE THE SALES FLOOR.
- IF A H.M. DOOR FALLS WITHIN THE MERCHANDISING FIXTURES, THEN PAINT DOOR AND FRAME TO MATCH FIXTURE COLOR.
- ALL INTERIOR DOORS REQUIRE 5 LBS FORCE (MAX.) TO OPEN, EXCEPT SET FIRE DOORS TO (MIN.) FORCE REQUIRED BY FIRE CODE.
- ALL HARDWARE SHALL BE MOUNTED BETWEEN 34" TO 48" A.F.F.
- CLOSER'S SHALL BE ADJUSTED AS REQUIRED TO MEET APPLICABLE ACCESSIBILITY REQUIREMENTS (I.E. - MAX. 5LBS FORCE TO OPEN). DOOR CLOSING SPEED SHALL BE (MIN.) 5 SECONDS FROM DEGREES TO 12 DEGREES

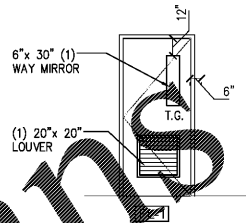

DOOR TYPES

DOOR/HARDWARE SCHEDULES AND TYPES 08

SCALE: N.T.S.

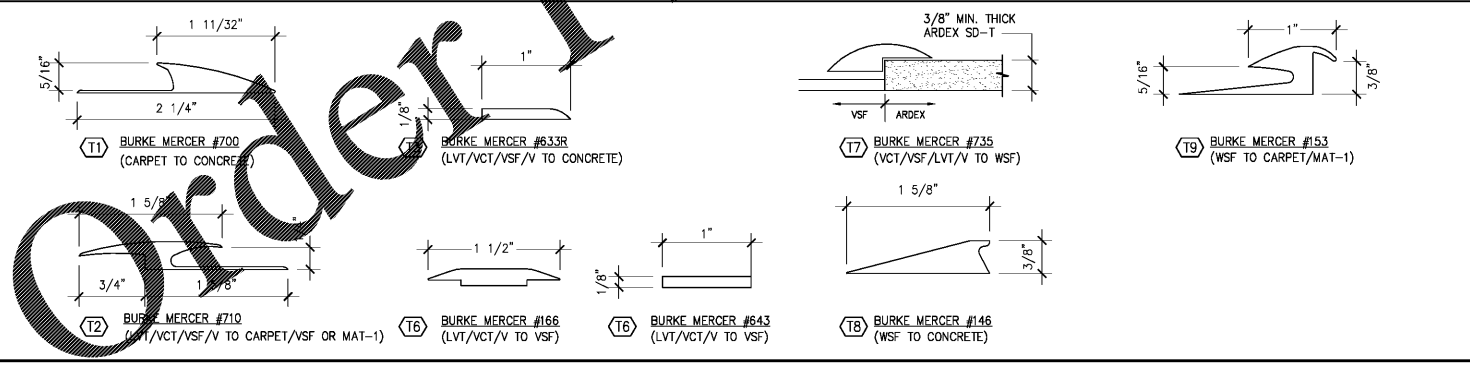

TRANSITION STRIPS 07

SCALE: N.T.S.