

CONTRACTOR(S) SHALL VERIFY EXISTING CONDITIONS AND CORRELATE DIMENSIONS PRIOR TO PROVIDING THE WORK DETAILED IN THESE DRAWINGS, AND SHALL PROMPTLY NOTIFY THE ARCHITECT OF ANY DISCREPANCIES.

GENERAL NOTES (TYP.)

- A. VERIFY MEASUREMENTS WITH CORRESPONDING CONSTRUCTION OR EXISTING CONDITIONS PRIOR TO PROCEEDING WITH THE WORK, AND NOTIFY THE ARCHITECT IMMEDIATELY OF SIGNIFICANT DISCREPANCIES USING THE "CONSTRUCTION REQUEST FOR INFORMATION" FORM AND SUPPLEMENTARY CONTRACTOR-PRODUCED DETAILS AS REQUIRED.
- B. FINISH ELEVATIONS REFERENCED ON ARCHITECTURAL DRAWINGS ARE DATUM ELEVATIONS ABOVE THE FINISH FLOOR ELEVATION. THE CONTRACTOR MUST COORDINATE DATUM-BASED ARCHITECTURAL ELEVATIONS SHOWN WITH SITE-SPECIFIC ELEVATIONS SHOWN ON CIVIL DRAWINGS (IF ANY).
- C. REFER TO SCOPE OF WORK LETTER ALONG WITH PROJECT MANUAL SECTION 10300 FOR DESCRIPTION OF THE DIVISION OF RESPONSIBILITIES BETWEEN BBBY VENDORS AND CONTRACTOR.

BREAK ROOM NOTES

- 1. G.C. TO ORDER 12 CHAIRS AND TABLES FROM EVENSONBEST: CONTACT: JAMIE HOOPER Phone: (908) 688-2762 jhooper@evensonbest.com
- 2. CEILING AND LIGHTS TO BE REPLACED ONLY IF IN BAD CONDITION. G.C. TO COORDINATE WITH EPM



| BBBY REVISION TRACKER | |
|-----------------------|------------|
| DD'S | PERMIT SET |
| | |
| | |
| | |
| | |
| | |
| | |
| | |
| | |
| | |
| | |

BED BATH & BEYOND
 Beyond any store of its kind.
 PROJECT NAME & LOCATION:
103 ALPHARETTA, GA
 6050 NORTH POINT PARKWAY
 ALPHARETTA, GA 30022

BED BATH & BEYOND
 CORPORATE OFFICES:
 650 LIBERTY AVE
 UNION, NJ 07083
 (908) 688-0888 (OFFICE)
 (908) 688-0295 (FAX)

| DISTRIBUTION | DATE |
|--------------|----------|
| OWNER REVIEW | 09/13/18 |
| PERMIT SET | 09/25/18 |
| | |
| | |
| | |
| | |
| | |
| | |
| | |
| | |

| ARCH. PROJECT# | BBB PROJECT# |
|----------------|--------------|
| | |
| | |
| | |
| | |
| | |
| | |
| | |
| | |
| | |

DRAWING TITLE:
ENLARGED BREAK ROOM FLOOR PLANS, ELEVATIONS AND DETAILS
A2.7

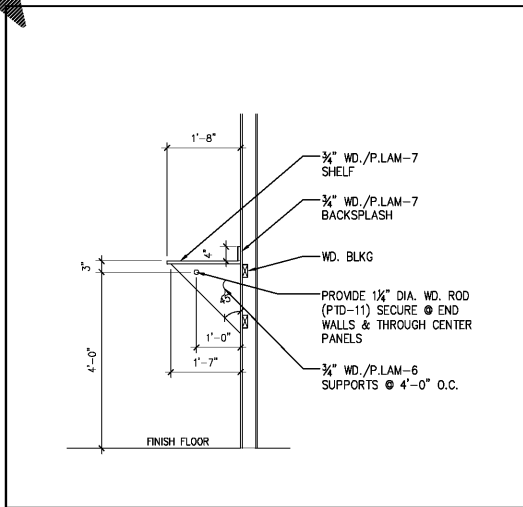

EXIST. COAT RACK DETAIL 05

SCALE: 1/2" = 1'-0"

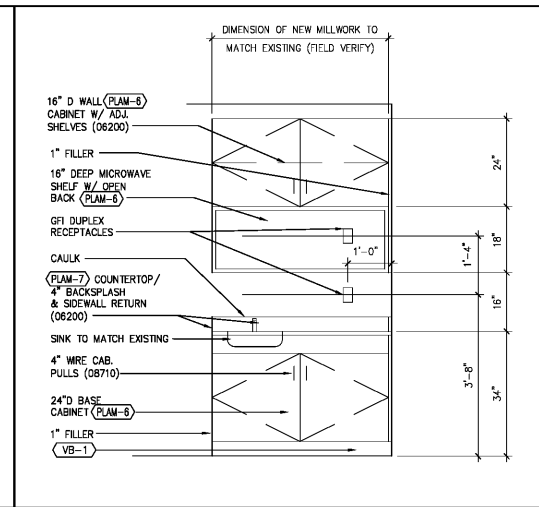

MILLWORK ELEVATION 04

SCALE: 1/2" = 1'-0"

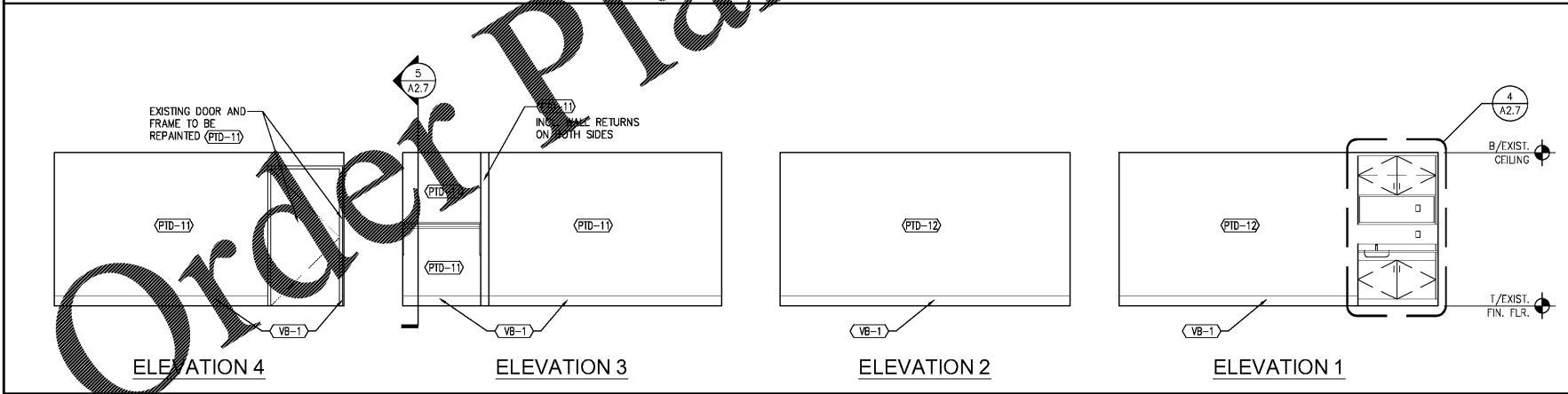

BREAK ROOM INTERIOR ELEVATIONS 03

SCALE: 1/4" = 1'-0"

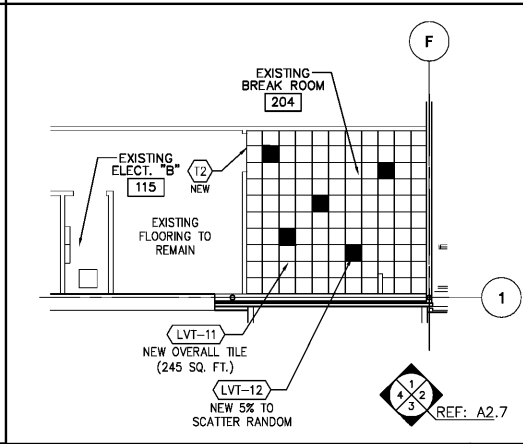

FLR. FIN. PLAN-BREAK ROOM 02

SCALE: 1/8" = 1'-0"

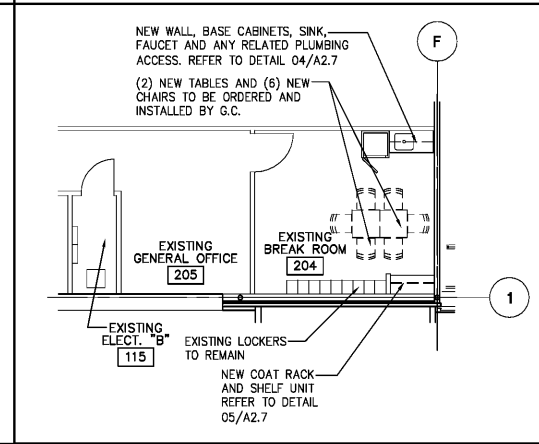

FLOOR PLAN-BREAK ROOM 01

SCALE: 1/8" = 1'-0"

