

CARRY D. McLAIN
ARCHITECT

2641 IRVING BLVD.
DALLAS, TEXAS 75207
TEL: 972-861-0296

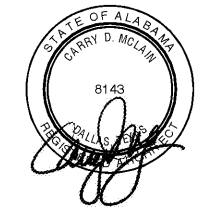

09-24-18

CLIENT PROJECT # 5878
ARCHITECTURAL PROJECT NO.: 385-071
DRAWN BY: RC
CHECKED BY: CT/RO

DOMINO'S PIZZA
30 FRANK LLOYD WRIGHT DRIVE
ANN ARBOR, MI 48105
TEL: 314.910.6560

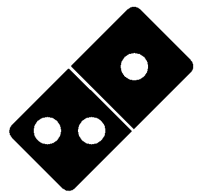

Domino's

DOMINO'S PIZZA
#5879
3871 AIRPORT BLVD.
MOBILE, AL 36608

NO.	REVISIONS:	DATE:

PLANNING REVIEW ISSUE DATE: N/A
CLIENT REVIEW ISSUE DATE: 09/13/2018
LANDLORD REVIEW ISSUE DATE: 09/13/2018
BID ISSUE DATE: 09/24/2018
HEALTH DEPT. REVIEW ISSUE DATE: 09/24/2018
BUILDING REVIEW ISSUE DATE: 09/24/2018
CONSTRUCTION ISSUE DATE: 09/24/2018

DRAWING TITLE:

COUNTER DETAILS

DRAWING NUMBER:

A8.1

© 2018 CARRY D. McLAIN - ARCHITECT

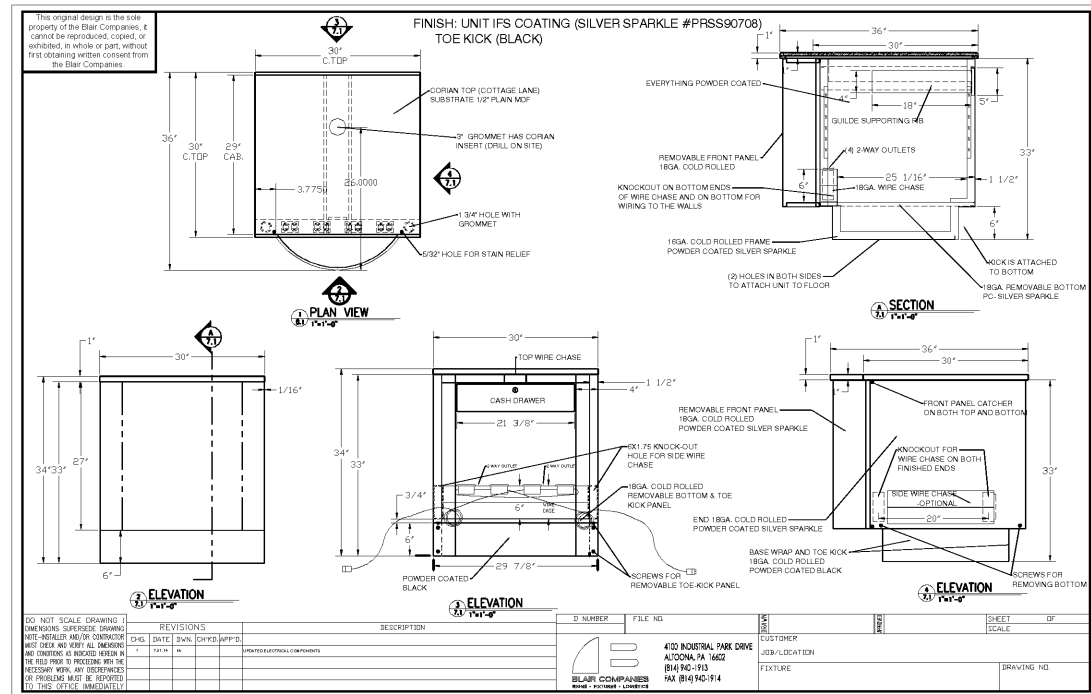

01 18A - TRANSACTION COUNTER (PROVIDED BY OTHERS)
SCALE: 3/4" = 1'-0"

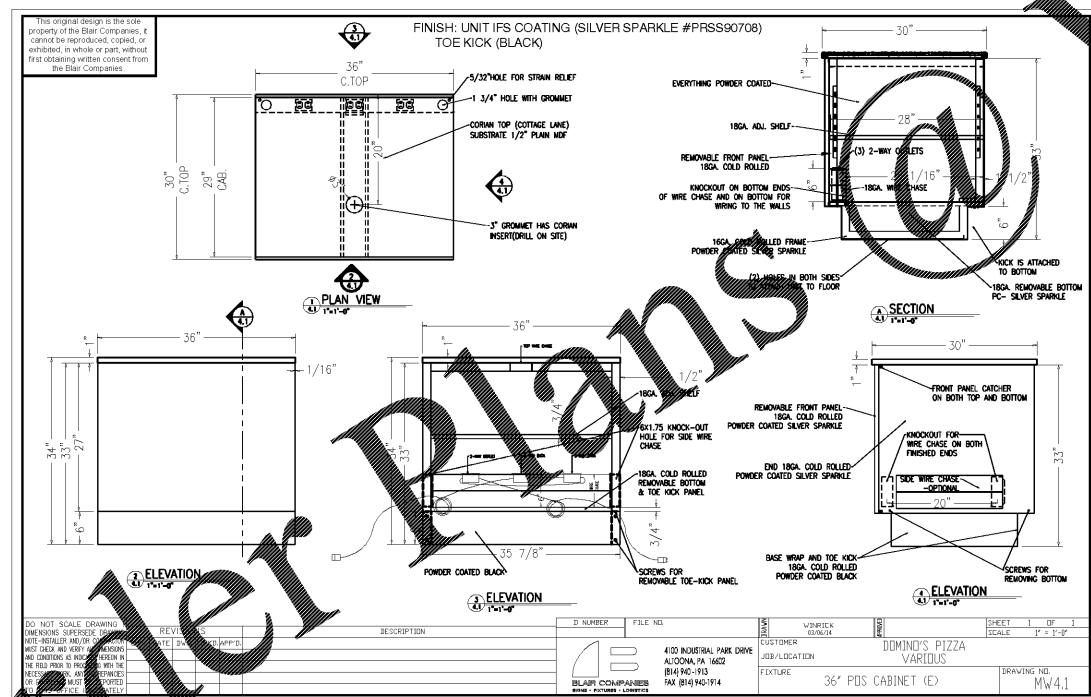

02 18E - 36" POS STATION CABINET (PROVIDED BY OTHERS)
SCALE: 3/4" = 1'-0"

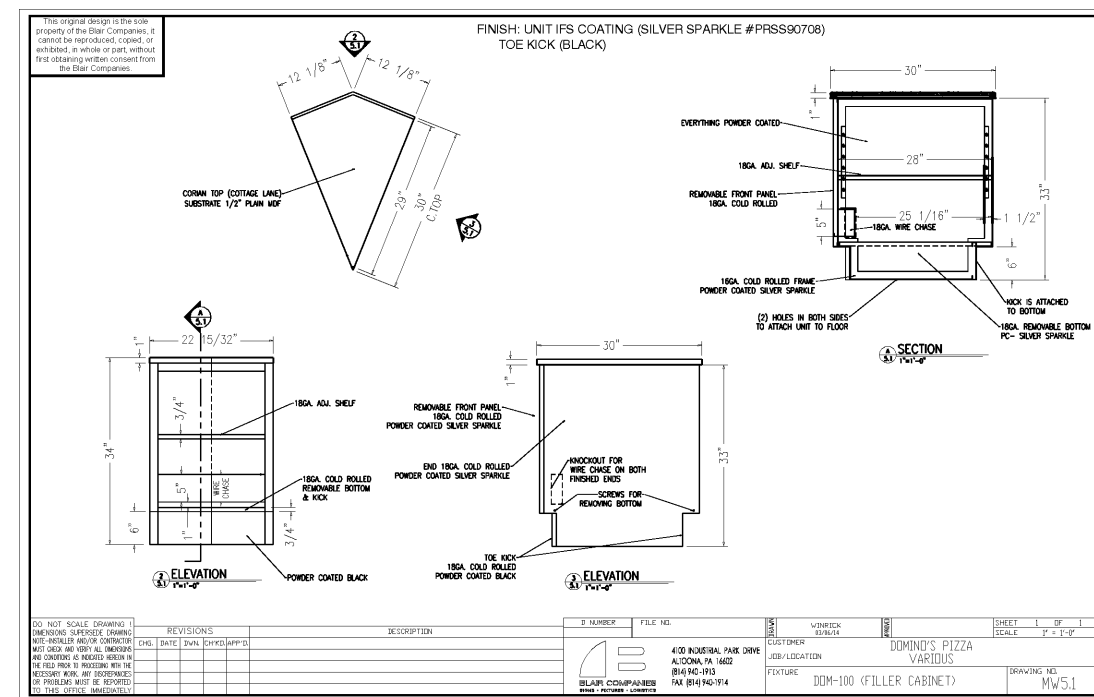

*NOTE: FIELD VERIFY KNOCK OUT LOCATIONS FOR ALL ELECTRICAL AND DATA.

03 18F - POS FILLER CABINET (PROVIDED BY OTHERS)
SCALE: 3/4" = 1'-0"

WWW.LDILine.com

Order Plans