

**01 HALF HEIGHT WALL**  
SCALE: 3/4" = 1'-0"

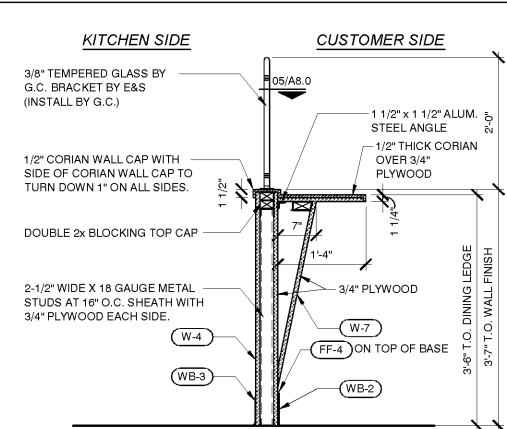

**02 DINING LEDGE**  
SCALE: 3/4" = 1'-0"

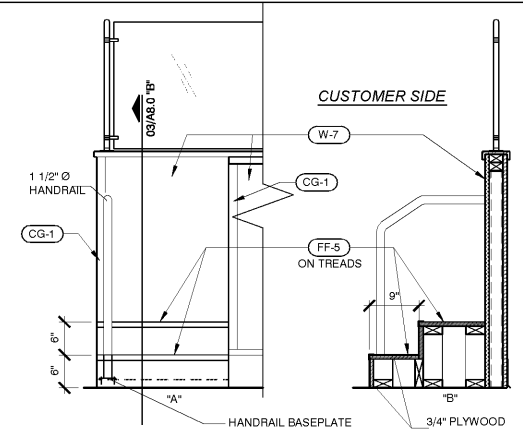

**03 CHILD STEP DETAIL**  
SCALE: 3/4" = 1'-0"

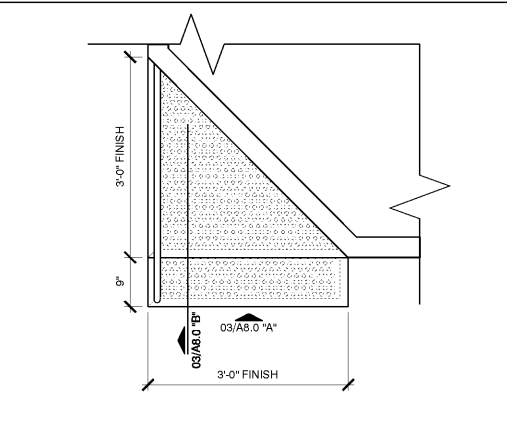

**04 CHILD STEP DETAIL**  
SCALE: 3/4" = 1'-0"

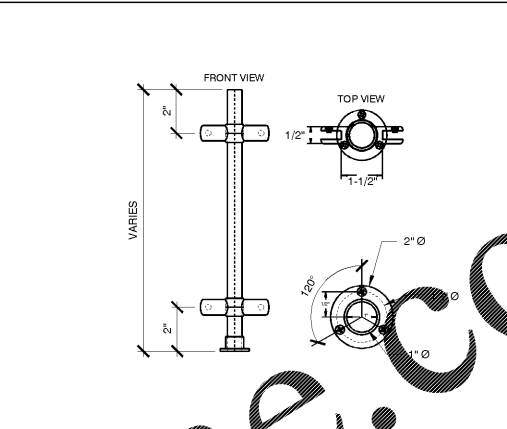

**05 GLASS POST DETAIL**  
SCALE: 3/4" = 1'-0"

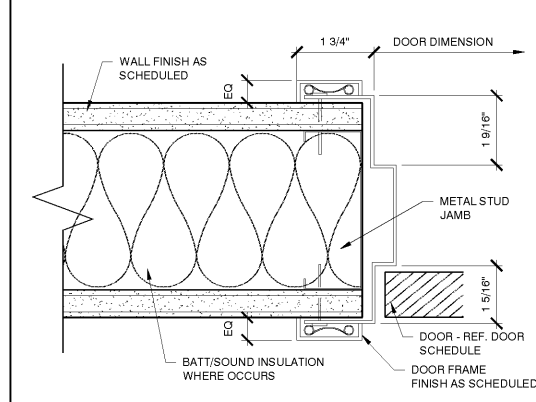

**06 DOOR JAMB DETAIL**  
SCALE: 6" = 1'-0"

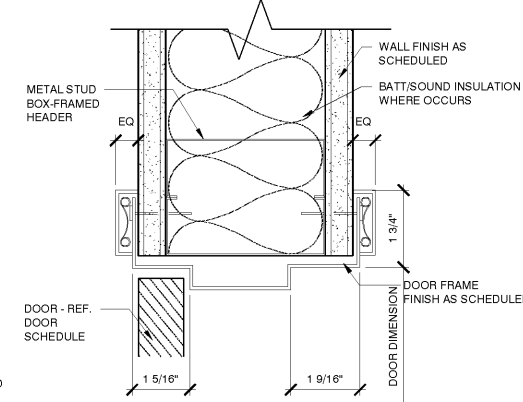

**07 DOOR HEADER DETAIL**  
SCALE: 6" = 1'-0"

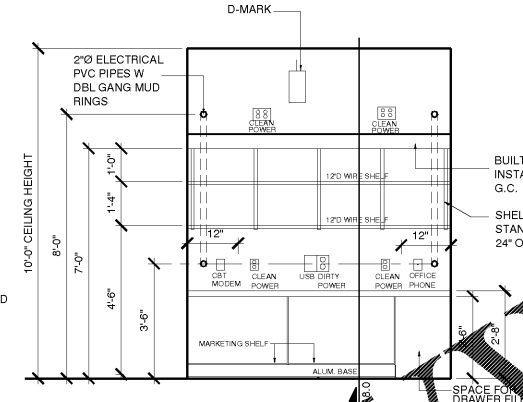

**08 OFFICE ELEVATION**  
SCALE: N.T.S.

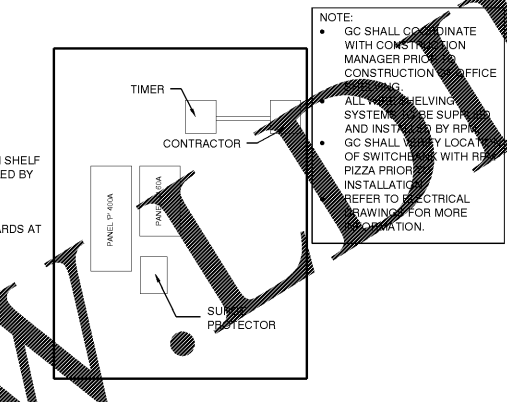

**09 ELEC PANEL ELEVATION**  
SCALE: N.T.S.

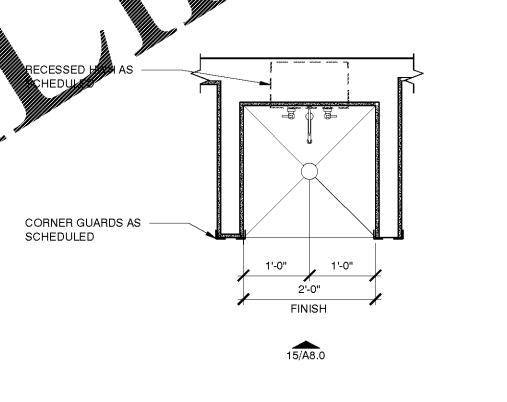

**10 MOP SINK DETAIL**  
SCALE: 3/4" = 1'-0"

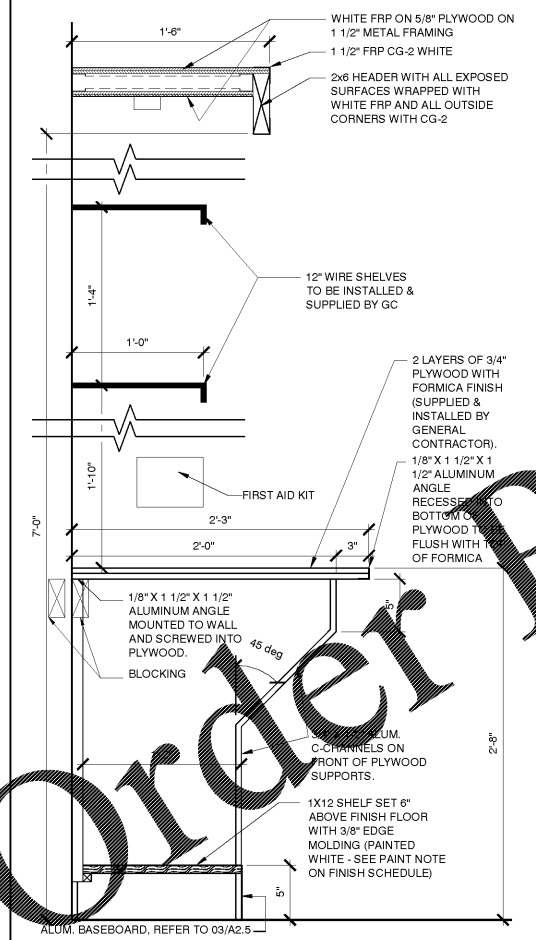

**16 OFFICE MILLWORK**  
SCALE: 1 1/2" = 1'-0"

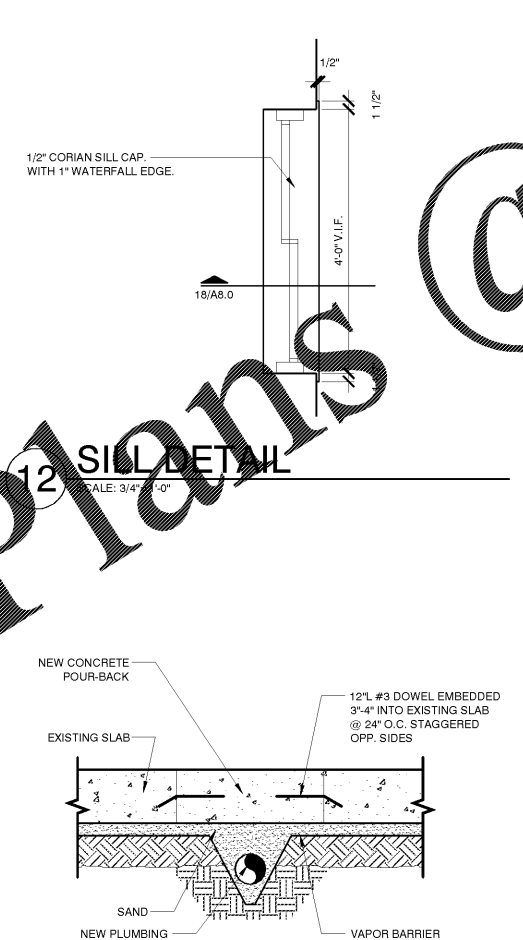

**17 TRENCH POUR BACK**  
SCALE: 3/4" = 1'-0"

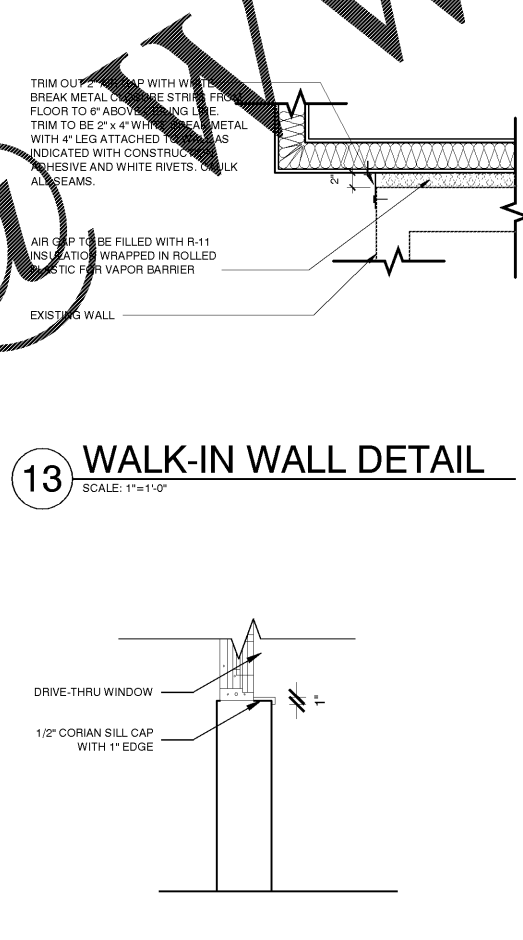

**18 DRIVE THRU DETAIL**  
SCALE: 1" = 1'-0"

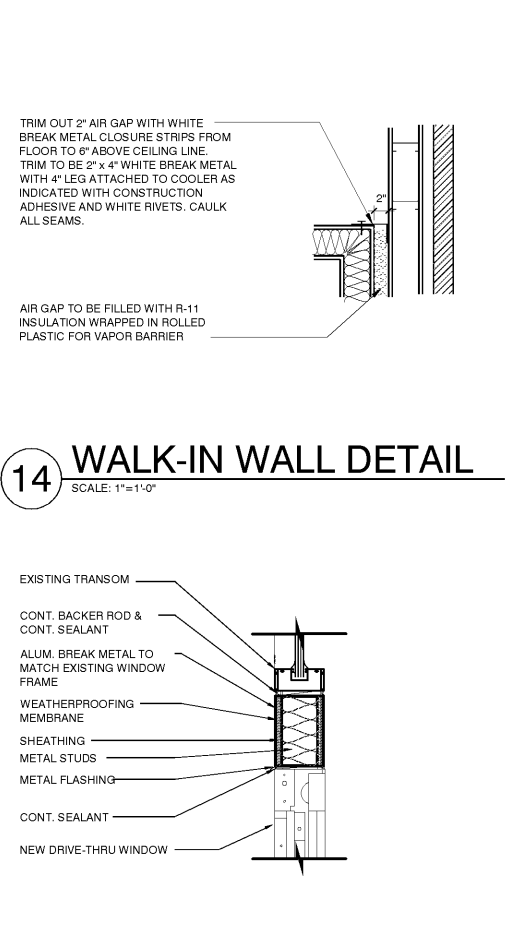

**19 DRIVE THRU DETAIL**  
SCALE: 1 1/2" = 1'-0"

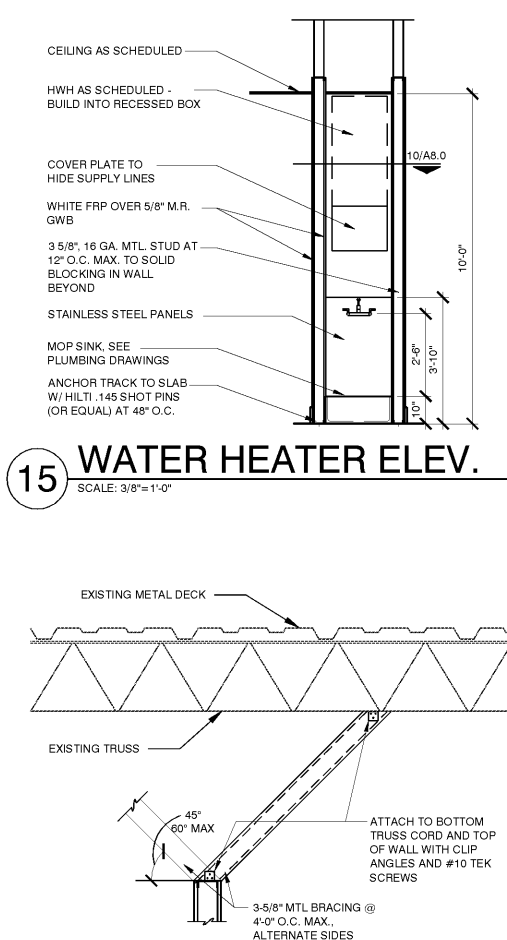

**15 WATER HEATER ELEV.**  
SCALE: 3/8" = 1'-0"



**12 SILL DETAIL**  
SCALE: 3/4" = 1'-0"



**13 WALK-IN WALL DETAIL**  
SCALE: 1" = 1'-0"



**14 WALK-IN WALL DETAIL**  
SCALE: 1" = 1'-0"

**CARRY D. McLAIN**  
ARCHITECT  
2641 IRVING BLVD.  
DALLAS, TEXAS 75207  
TEL: 972-861-2996

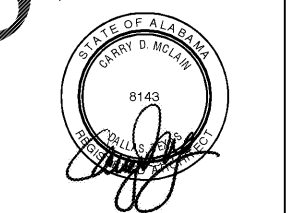

09-24-18

CLIENT PROJECT # 5878  
ARCHITECTURAL PROJECT NO.: 385-071  
DRAWN BY: RC  
CHECKED BY: CT/RO

DOMINO'S PIZZA  
30 FRANK LLOYD WRIGHT DRIVE  
ANN ARBOR, MI 48105  
TEL: 314.910.8560

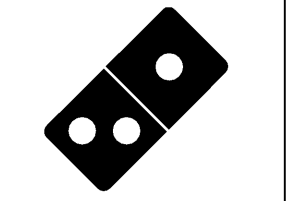

**Domino's**  
**DOMINO'S PIZZA**  
**#5879**  
3871 AIRPORT BLVD.  
MOBILE, AL 36608

NO.	REVISIONS	DATE

PLANNING REVIEW ISSUE DATE: N/A  
CLIENT REVIEW ISSUE DATE: 08/13/2018  
LANDLORD REVIEW ISSUE DATE: 08/13/2018  
BID ISSUE DATE: 09/24/2018  
HEALTH DEPT. REVIEW ISSUE DATE: 09/24/2018  
BUILDING REVIEW ISSUE DATE: 09/24/2018  
CONSTRUCTION ISSUE DATE: 09/24/2018

DRAWING TITLE:  
**DETAILS**

DRAWING NUMBER:  
**A8.0**