

SHEET NOTES

- 1 THIS SWITCH CONTROLS THE ATTIC LIGHTING.
- 2 THESE FIXTURES ARE EXISTING TO REMAIN.
- 3 SECURITY CAMERA IS EXISTING TO REMAIN.
- 4 THE PHOTO CELL IS TO CONTROL THE PORCH FIXTURES ONLY. DUCK TO DAWN.
- 5 THIS FIXTURE SHALL BE ARCHITECT / OWNER SELECT TO MATCH THE EXISTING FIXTURES UNDER THE WINDOW.
- 6 THE ELECTRICIAN CONTRACTOR SHALL CONNECT THE EXTERIOR LIGHTING TO THE ATTIC LIGHTING CIRCUIT.



Mulherin Custodial Home
2496 Halls Mill Road
Mobile, AL 36606

THIS DRAWING AND ITS REPRODUCTIONS ARE THE PROPERTY OF THE ARCHITECT AND MAY NOT BE REPRODUCED, PUBLISHED, OR USED IN ANY MANNER WITHOUT THE PERMISSION OF THE ARCHITECT.

REVISIONS

MARK	DATE

SHEET NAME
NEW WORK LIGHTING PLAN

PROJECT NO. 2018-16

DATE SEPTEMBER 28, 2018

SHEET NO.

E4.0

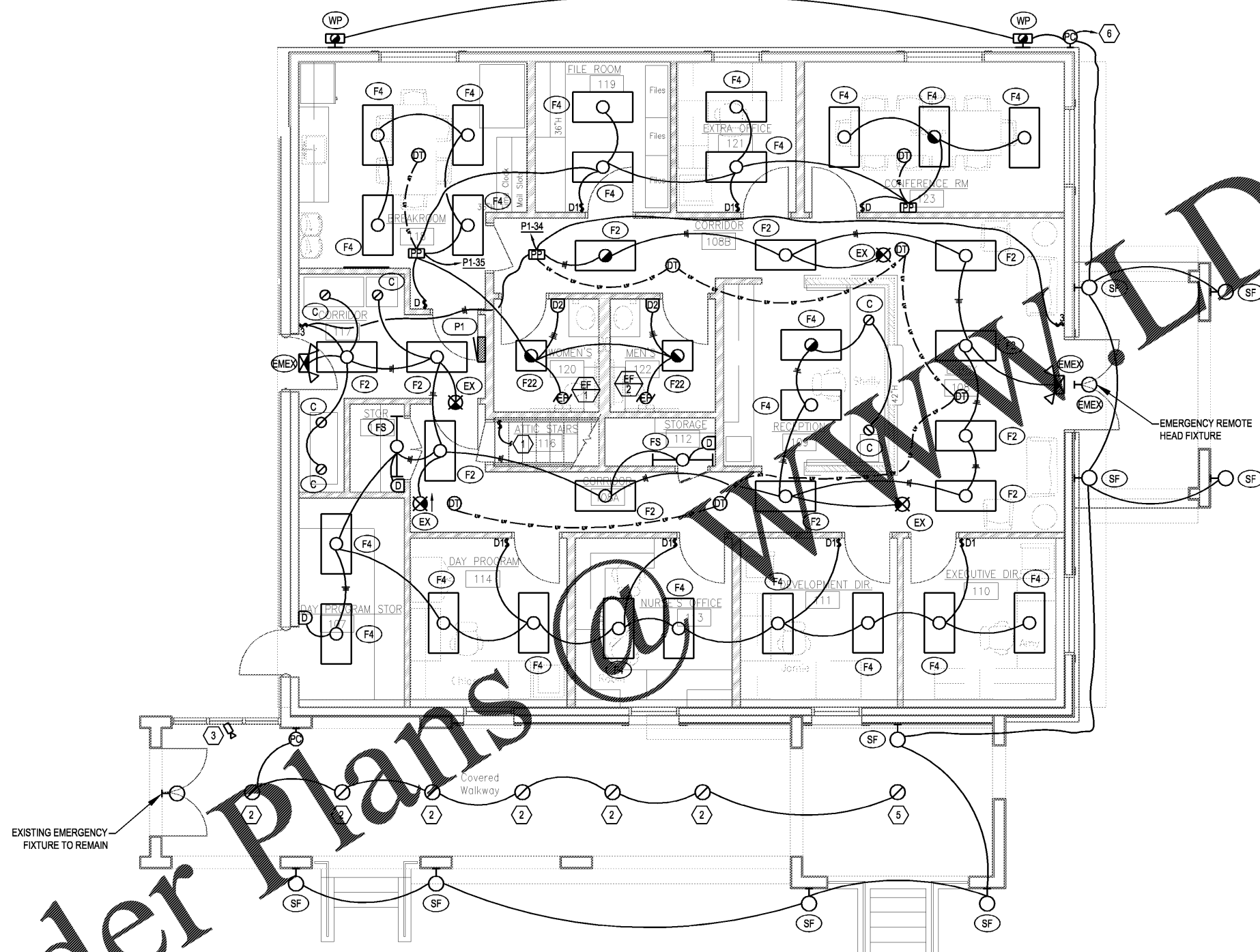

Order Plans

1 NEW WORK LIGHTING PLAN
SCALE: 1/4"=1'-0"