

**SHEET NOTES**

- 1 THIS PANEL SHALL BE REPLACED NEW WITH A 600 AMP 3 PHASE NEMA PANEL.



**Mulherin Custodial Home**  
2496 Halls Mill Road  
Mobile, AL 36606

THIS DRAWING AND ITS REPRODUCTIONS ARE THE PROPERTY OF THE ARCHITECT AND MAY NOT BE REPRODUCED, PUBLISHED, OR USED IN ANY MANNER WITHOUT THE PERMISSION OF THE ARCHITECT.

REVISIONS	
MARK	DATE

SHEET NAME  
**ELECTRICAL SITE PLAN**

PROJECT NO. 2018-16

DATE SEPTEMBER 28, 2018

SHEET NO.

**E3.0**

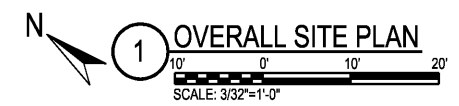
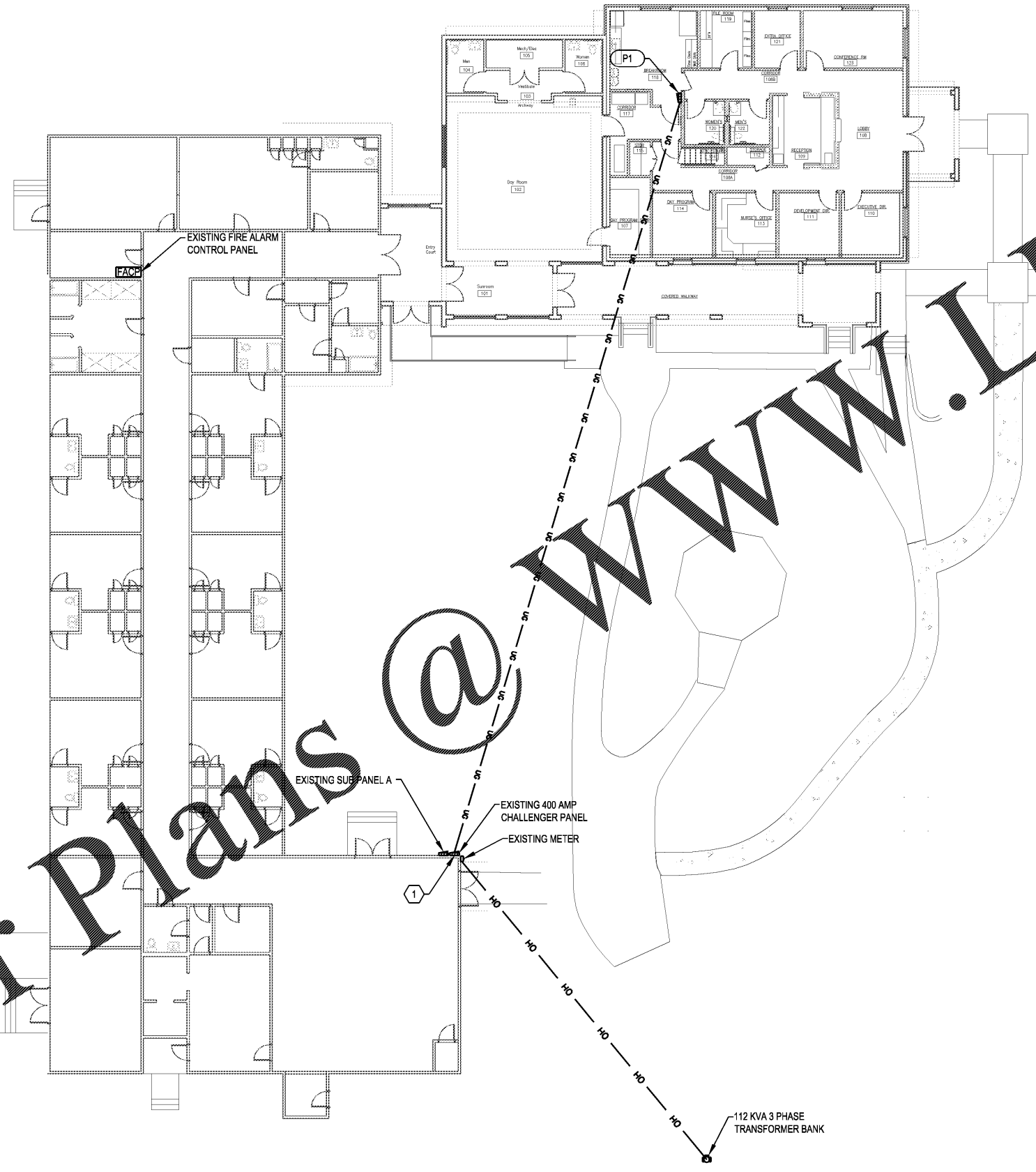

Order Plans @ www.LDLine.com