

**SHEET NOTES**

- 1 EXISTING ELECTRIC WATER HEATER UNDER COUNTER TO BE REMOVED. CAP COLD WATER PIPING. PREPARE HOT WATER CONNECTION FOR EXTENSION TO NEW HOT WATER DISTRIBUTION SYSTEM.
- 2 EXTEND NEW 3/4" CW PIPING FROM NEW CONSTRUCTION BUILDING INTO ADJACENT EXISTING BUILDING FOR CONNECTION TO EXISTING CW PIPING. CONTRACTOR SHALL FIELD VERIFY A SUITABLE LOCATION FOR CONNECTION OF NEW TO EXISTING.
- 3 EXTEND NEW 3/4" HW PIPING FROM NEW CONSTRUCTION BUILDING INTO ADJACENT EXISTING BUILDING FOR CONNECTION TO EXISTING HW PIPING LOCATED UNDER THE CABINET AT THE REMOVED WATER HEATER LOCATION. FIELD VERIFY A SUITABLE LOCATION FOR CONNECTION OF NEW TO EXISTING.
- 4 1/2" HW/CW DOWN FOR CONNECTION TO FIXTURE.
- 5 1/2" CW DOWN FOR CONNECTION TO FIXTURE.
- 6 3/4" CW DOWN INSIDE WALL. PROVIDE 1/2" BRANCH CONNECTIONS TO EACH WATER CLOSET.
- 7 3/4" HW/CW AND 1/2" HWR DOWN INSIDE WALL. PROVIDE 1/2" BRANCH CONNECTIONS TO EACH FIXTURE. SEE DETAIL FOR HWR CONNECTION REQUIREMENTS.



3150 OAKLAND AVE.  
MOBILE, AL 36680  
850.421.2474  
www.cummingsarchitecture.com

251.433.9600



Mulherin Custodial Home  
2496 Halls Mill Road  
Mobile, AL 36606

THIS DRAWING AND ITS REPRODUCTIONS ARE THE PROPERTY OF THE ARCHITECT AND MAY NOT BE REPRODUCED, PUBLISHED, OR USED IN ANY MANNER WITHOUT THE PERMISSION OF THE ARCHITECT.

REVISIONS

MARK	DATE

SHEET NAME  
**PLUMBING PLAN**

PROJECT NO. 2018-16

DATE SEPTEMBER 28, 2018

SHEET NO.

**P2.0**

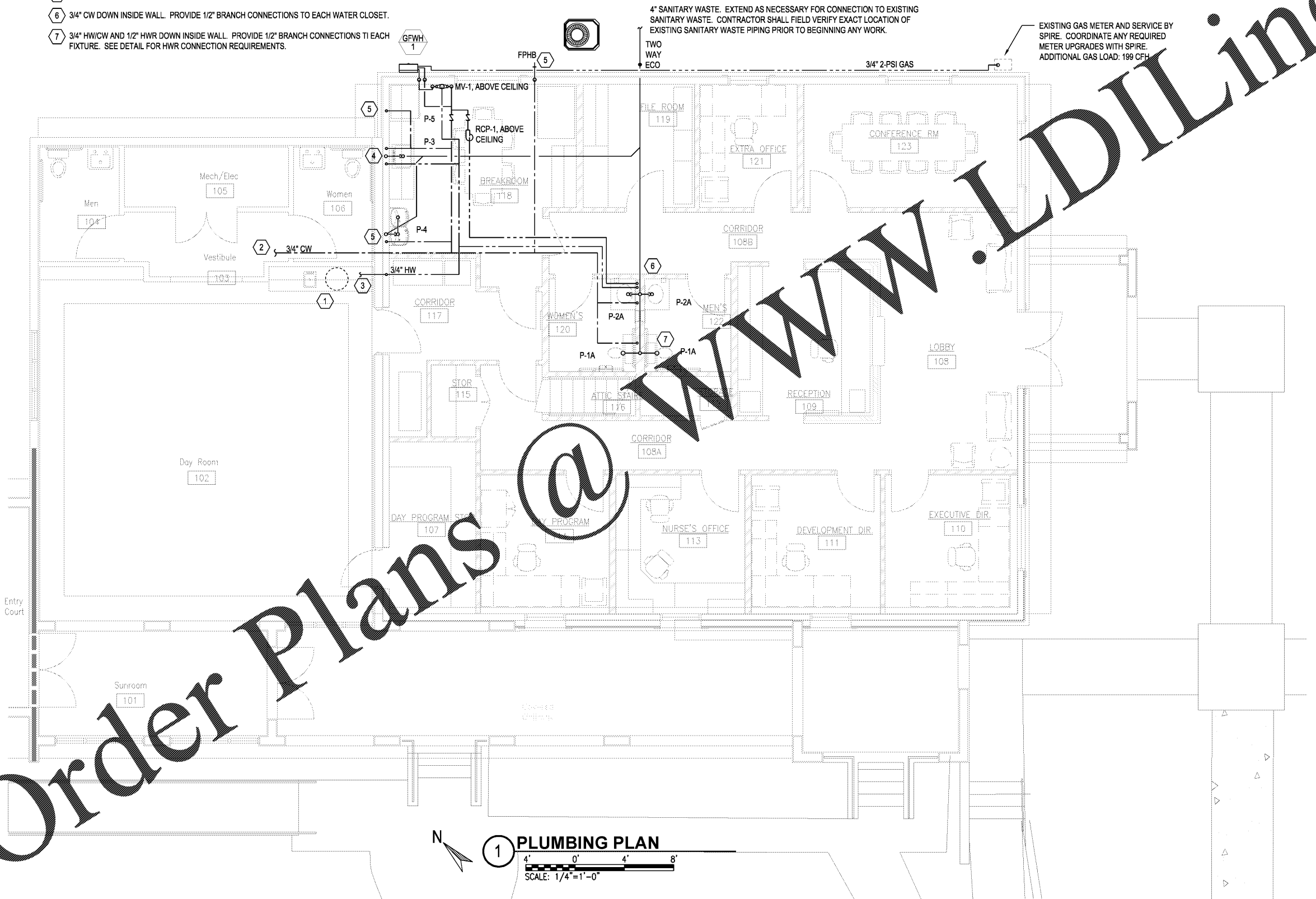

4" SANITARY WASTE. EXTEND AS NECESSARY FOR CONNECTION TO EXISTING SANITARY WASTE. CONTRACTOR SHALL FIELD VERIFY EXACT LOCATION OF EXISTING SANITARY WASTE PIPING PRIOR TO BEGINNING ANY WORK.

EXISTING GAS METER AND SERVICE BY SPIRE. COORDINATE ANY REQUIRED METER UPGRADES WITH SPIRE. ADDITIONAL GAS LOAD: 199 CFH

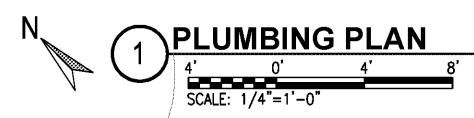

**1 PLUMBING PLAN**

Order Plans @