

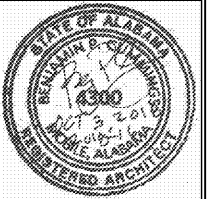

CUMMINGS ARCHITECTURE CORP

1000 Houston Street
Mobile, Alabama 36606
TEL: 251.433.9600



Mulherin Custodial Home
2496 Halls Mill Road
Mobile, AL 36606

THIS DRAWING AND ITS REPRODUCTIONS ARE THE PROPERTY OF THE ARCHITECT AND MAY NOT BE REPRODUCED, PUBLISHED, OR USED IN ANY MANNER WITHOUT THE PERMISSION OF THE ARCHITECT.

REVISIONS

MARK	DATE

SHEET NAME

Wall Sections

PROJECT NO. 2018-16

DATE OCTOBER 3, 2018

SHEET NO.

A4.6

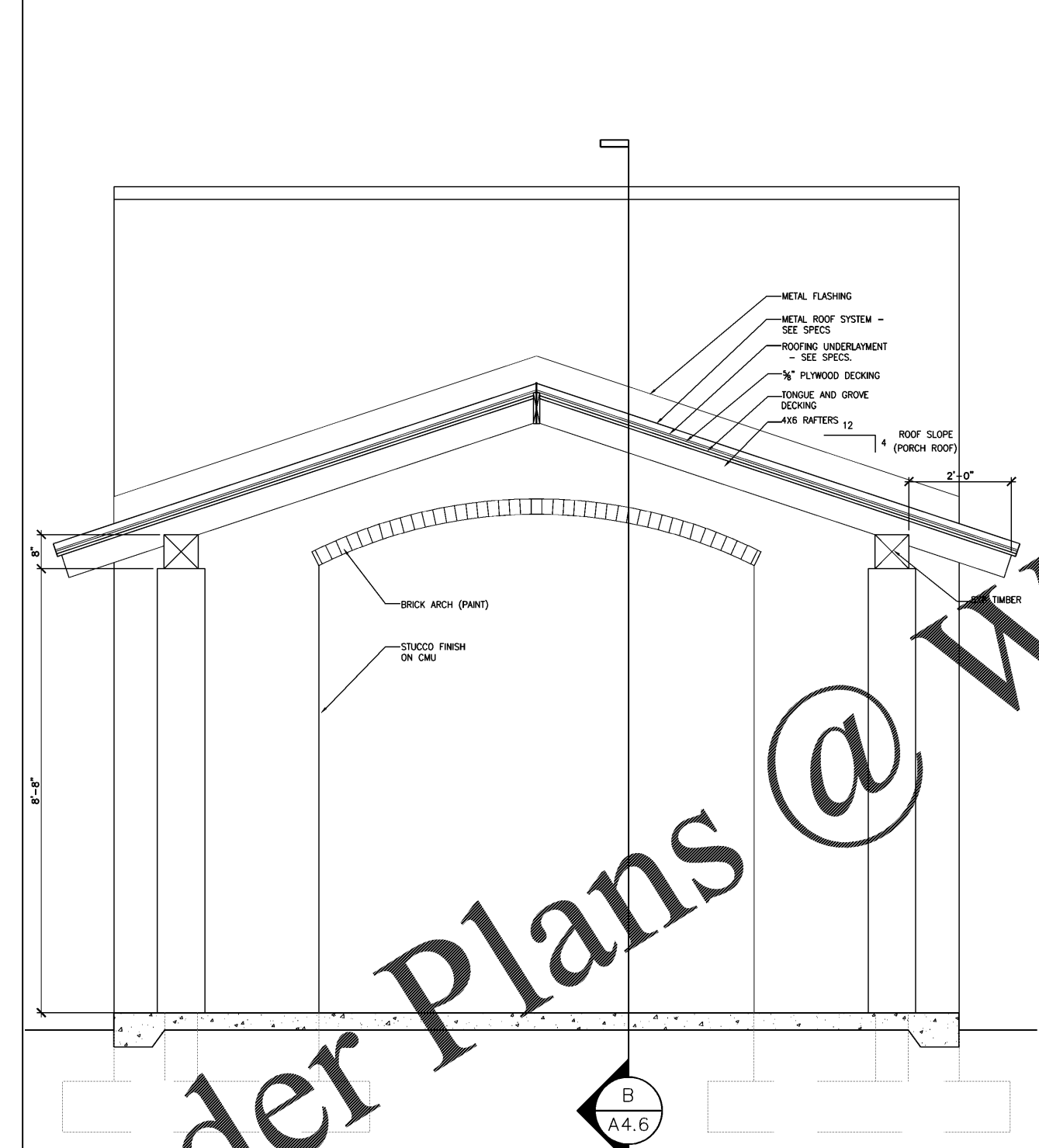

A WALL SECTION
 0 6" 1' 2' 3' 4'
 SCALE: 3/4" = 1'-0"

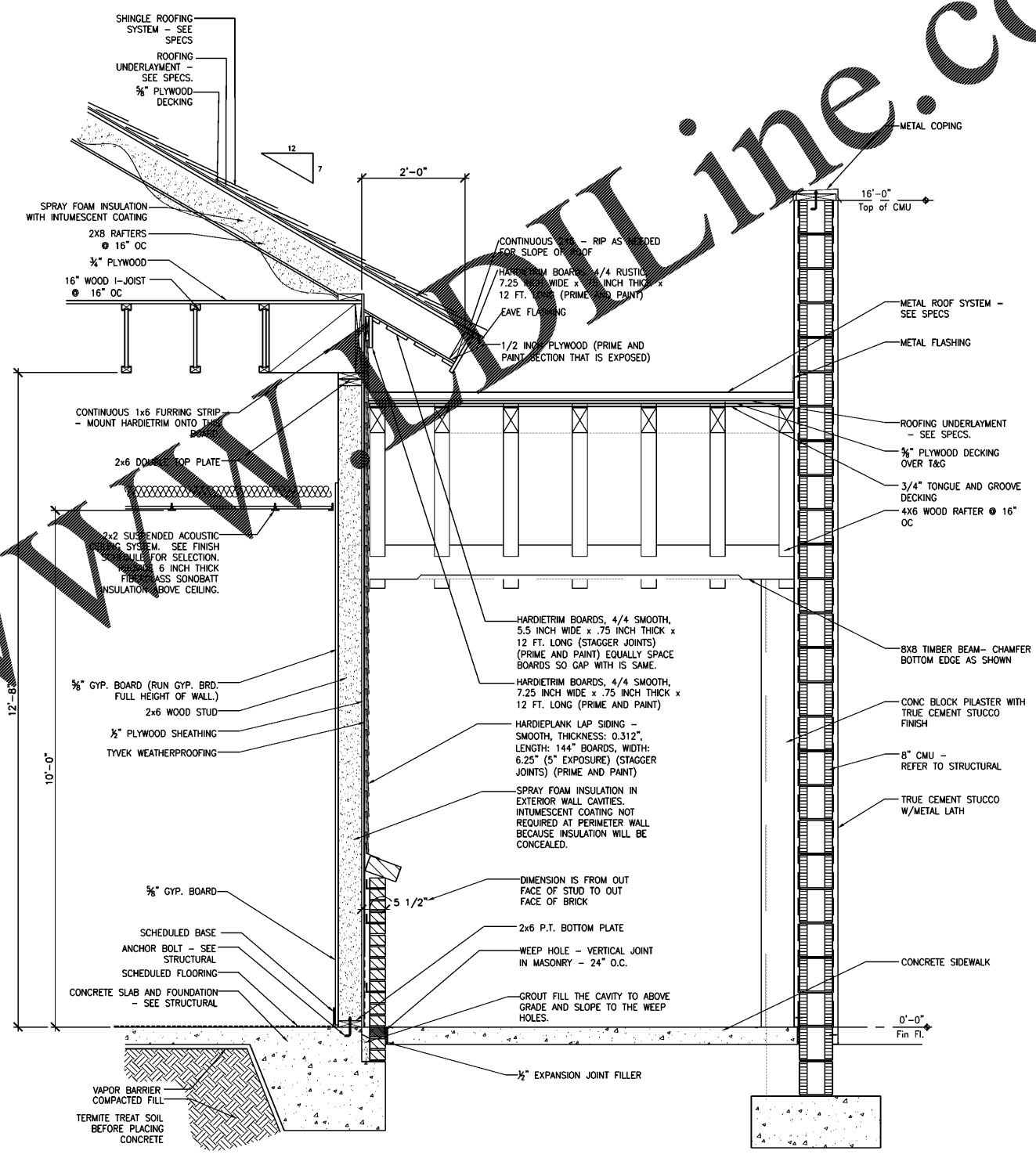

B WALL SECTION
 0 6" 1' 2' 3' 4'
 SCALE: 3/4" = 1'-0"

Order Plans @

Www.ArchLine.com