

**GENERAL SITE DEMOLITION NOTES**

1. THE GENERAL CONTRACTOR IS RESPONSIBLE FOR VISITING THE JOB SITE AND VERIFYING THE EXISTING SITE CONDITIONS.
2. GENERAL CONTRACTOR IS RESPONSIBLE FOR OBTAINING ALL FEDERAL, STATE, COUNTY, AND LOCAL PERMITS FOR ANY AND ALL WORK REQUIRED UNLESS OTHERWISE NOTED.
3. NOT ALL ITEMS REQUIRED TO BE DEMOLISHED, NOR ITEMS AFFECTED BY DEMOLITION, MAY BE INDICATED ON THE DRAWINGS. GENERAL CONTRACTOR SHALL BE RESPONSIBLE FOR THE REPAIR OR REPLACEMENT OF ALL ITEMS AFFECTED OR DAMAGED BY DEMOLITION, REGARDLESS OF WHETHER OR NOT THOSE AREAS AND ITEMS ARE NOTED ON THE PLANS. GENERAL CONTRACTOR MUST VISIT THE SITE, STUDY THE EXISTING PHYSICAL CONDITIONS, REVIEW THE DRAWINGS, AND DECIDE HOW TO COMPLETE THE WORK NECESSARY IN ORDER TO ACCOMPLISH THE INTENDED RESULTS AS DESCRIBED IN THE CONSTRUCTION DOCUMENTS.
4. SPECIAL CARE SHALL BE TAKEN TO ENSURE THAT THE EXISTING AREAS NOT AFFECTED BY THE SCOPE OF THIS PROJECT SHALL BE PROTECTED FROM DAMAGE DURING DEMOLITION AND NEW CONSTRUCTION. THE GENERAL CONTRACTOR SHALL BE RESPONSIBLE FOR PROTECTING THESE AREAS TO MAINTAIN THE CONDITION IN WHICH THEY WERE FOUND.
5. PRE-DEMOLITION PHOTOGRAPHS SHALL BE TAKEN THAT SHOW EXISTING CONDITIONS OF THE SITE AND ADJOINING BUILDING TO REMAIN. PHOTOS SHALL INCLUDE PRE-EXISTING DAMAGE TO FINISH SURFACES THAT MIGHT BE MISCONSTRUED AS DAMAGE CAUSED BY DEMOLITION OPERATIONS.
6. ANY DAMAGE TO EXISTING ADJACENT AREAS/BUILDINGS DURING DEMOLITION AND/OR CONSTRUCTION SHALL BE RESTORED OR REPLACED TO MATCH (AT LEAST) THEIR ORIGINAL CONDITIONS.
7. CONDUCT DEMOLITION OPERATIONS AND THE REMOVAL OF DEBRIS SO AS TO ENSURE MINIMAL INTERFERENCE WITH THE EXISTING DRIVES, PARKING AREAS, SIDEWALKS, AND OTHER OCCUPIED AREAS.
8. GENERAL CONTRACTOR SHALL INSPECT THE SITE EACH DAY AND REMOVE ALL MUD, DIRT, GRAVEL, AND LOOSE MATERIALS TRACKED, SPILLED, OR WIND-BLOWN FROM THIS SITE ONTO ADJACENT SITES.
9. EROSION CONTROL MEASURES SHOULD BE IN PLACE BEFORE DEMOLITION BEGINS.
10. ALL DEMOLISHED DEBRIS IS TO BE REMOVED AND DISPOSED OF OFF SITE IN A LEGAL MANNER. COMPLY WITH ALL LOCAL HAULING AND DISPOSAL REQUIREMENTS.
11. CONTRACTOR SHALL NOTIFY ALL UTILITY COMPANIES AND DEPARTMENTS 72 HOURS (OR AS REQUIRED) BEFORE DEMOLITION IS TO START TO VERIFY ANY UTILITIES THAT MAY BE PRESENT. ALL VERIFICATIONS, LOCATIONS, SIZES, AND DEPTHS SHALL BE MADE BY THE APPROPRIATE UTILITY COMPANIES OR DEPARTMENTS. IF EXCAVATION WILL BE DONE OVER OR NEAR EXISTING UTILITIES, THE CONTRACTOR MUST NOTIFY THE UTILITY COMPANY SO THAT A UTILITY COMPANY REPRESENTATIVE MAY BE PRESENT DURING THE EXCAVATION IN ORDER TO OBSERVE AND INSTRUCT.
12. VERIFY THAT ALL UTILITIES HAVE BEEN DISCONNECTED, CLOSED, OR CAPPED (AS REQUIRED) BEFORE STARTING DEMOLITION OPERATIONS.
13. ALL ELECTRICAL DEMOLITION SHOULD BE CONDUCTED BY OR UNDER THE SUPERVISION OF THE ELECTRICAL CONTRACTOR.
14. UPON COMPLETION, CLEAN THE ENTIRE AREA OF DEMOLITION TO A TIDY, UNIFORM CONDITION, REMOVING ALL DEBRIS, DUST, BARRIERS, AND ASSOCIATED MATERIALS USED DURING DEMOLITION. ALL ADJACENT AREAS AFFECTED BY THE DEMOLITION PROCESS ARE TO BE CLEANED AS WELL, EVEN IF THEY FALL OUTSIDE THE IMMEDIATE SCOPE OF WORK.
15. WHERE PAVING IS NOTED AS BEING REMOVED AND WHERE DOING SO CREATES A VOID OR DAMAGE TO EXISTING PAVING, THE GENERAL CONTRACTOR SHALL BE RESPONSIBLE FOR REPAIRING THESE AREAS WITH SIMILAR MATERIALS AND ENSURING THAT THEY ARE FINISHED TO MATCH ADJACENT CONSTRUCTION AS REQUIRED.
16. ALL PAVING SHALL BE SAWCUT TO CREATE CLEAN, NEAT, PAVEMENT TRANSITIONS. SPECIAL CARE SHALL BE TAKEN TO AVOID CHIPPING AND BREAKING OF PAVING MEANT TO REMAIN.
17. REMOVAL OF EXISTING CONCRETE OR OTHER PAVING SHALL INCLUDE AGGREGATE BASE MATERIALS, UNLESS NOTED OTHERWISE.
18. RECYCLED CRUSHED OR PULVERIZED CONCRETE OR MASONRY MAY BE USED AS BACKFILL OR IN NEW CONSTRUCTION ONLY IF APPROVED BY THE STRUCTURAL AND MECHANICAL ENGINEER.

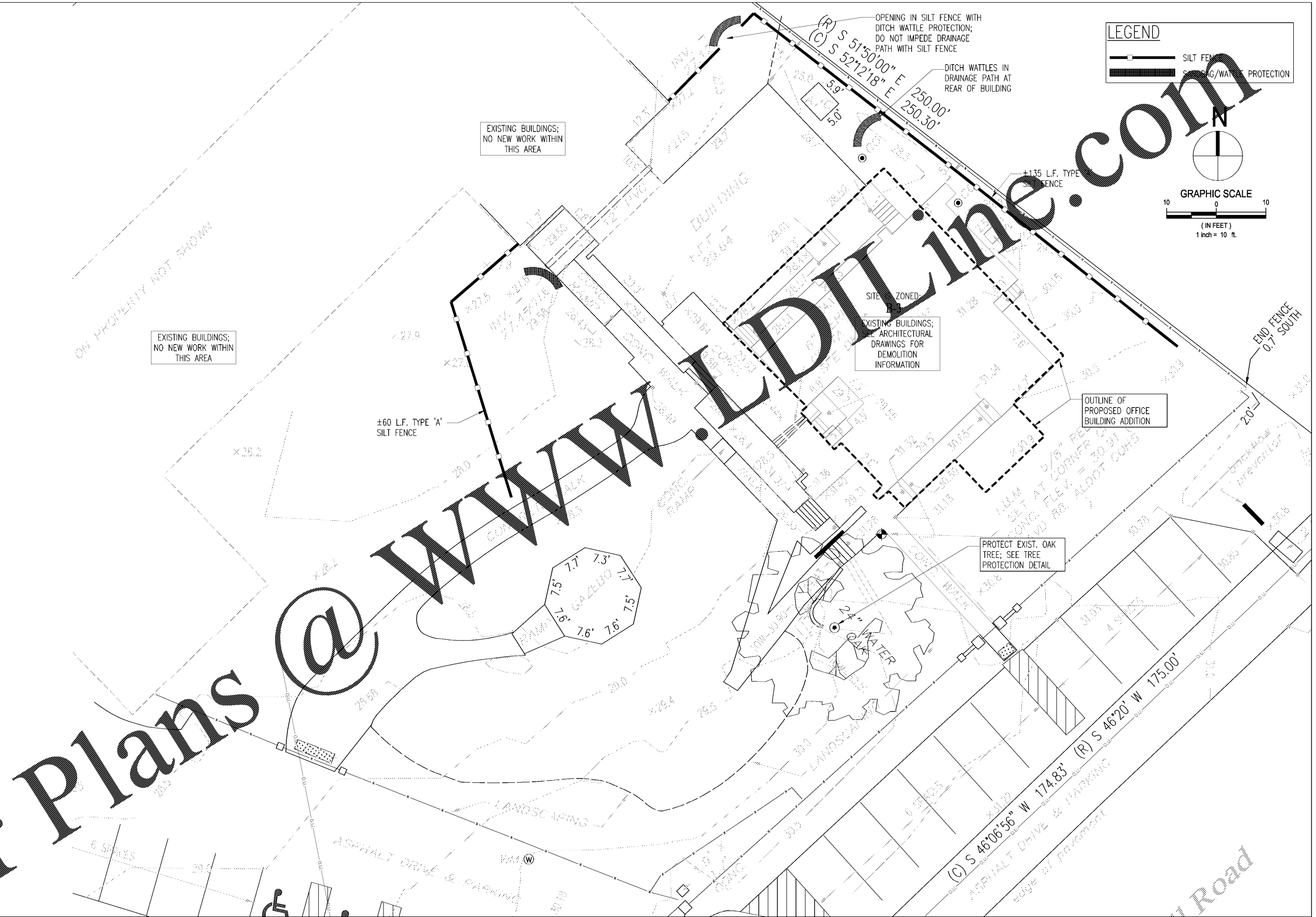

**LEGEND**

- SILT FENCE
- STORAGE/WATER PROTECTION

GRAPHIC SCALE  
1 inch = 10 ft.

Order Plans @ [www.LDline.com](http://www.LDline.com)

NO.	DESCRIPTION:	DATE:
B	ISSUED FOR CITY REVIEW	10/03/18
A	ISSUED FOR REVIEW	09/13/18

**ASARISI & ASSOCIATES, LLC**  
CONSULTING ENGINEERS

6170 OMNI PARK DRIVE  
SUITE C  
MOBILE, AL 36609

PH: 251-414-7714  
joe@asarisieng.com

**EROSION CONTROL PLAN**

**MULHERIN CUSTODIAL HOME - OFFICE ADDITION**

CUMMINGS ARCHITECTURE      MOBILE, ALABAMA

DRAWN BY: N. DODSON  
CHECKED BY: J. ASARISI

SCALE: 1" = 10'  
PROJECT #: AL18049  
DATE: SEPTEMBER, 2018

**C2**  
2 OF 5