

# KEYED NOTES FOR COLORS AND FINISHES

CONTRACTOR TO SUBMIT SHOP DRAWINGS/ SAMPLES OF FOLLOWING FOR DEVELOPER REVIEW AND APPROVAL PRIOR TO ORDERING:

- (A) SUNBRELLA BLACK FABRIC AWING WITH FADE RESISTANCE
- (B) DECORATE 38" TALL RAILING SYSTEM BY SPECTIS - PAINTED BALUSTRADE SYSTEM - BAL 2215-29.75
- (C) STOREFRONT VISTA WALL OR EQUAL SAMPLE-BRONZE
- (D) DRYVIT NEWBRICK SYSTEM - RIVERBANK 900 BST COLOR
- (E) DRYVIT TIBUR STONE BASE WITH CHAMFERED TOP OR BULLNOSE, PANZER 20 REINFORCING MESH EIFS FINISH /COLOR BUILD OUT SYSTEM WITH BRICK LOCATED ABOVE PROVIDE SAMPLES IN FOLLOWING COLORS: ORVETO, TRISTAN AND WAIKIKI SAND CONTRACTOR TO PRICE ALTERNATE WITH CAST PITTED CONCRETE PRODUCT
- (E.1) 4" BULLNOSE AT FRONT ONLY UNLESS NOTED OTHERWISE - SEE ELEVATIONS SHEET F1 AND F2
- (F) DRYVIT EIFS COLOR SW 7701 CAVERN CLAY
- (G) DRYVIT EIFS COLOR SW 7008 ALABASTER
- (H) DRYVIT EIFS COLOR SW 6375 HONEYCOMB
- (J) DRYVIT EIFS COLOR SW 7705 WHEAT PENNY
- (K) DRYVIT EIFS COLOR SW 7714 OAK BARREL
- (L) DRYVIT EIFS COLOR SW 2865 CLASSICAL YELLOW
- (M) DRYVIT EIFS COLOR SW 7005 PURE WHITE -TYPICAL AT ALL BANDING AND WINDOW TRIM
- (O) SPECTIS BA 9" DIA BALL/ BASE SEE SECTION D.1/A-5
- (P) SPECTIS BRACKET BL 3007 6" WIDE
- (R) SPECTIS BRACKET BL 2831
- (S) SPECTIS CM 3030
- (T) SPECTIS CM109
- (U) SPECTIS STRAIGHT RAIL SYSTEM AT FRONT AND SIDE
- (V) BORAL ESPANA 600 BARREL TILE ROOF SYSTEM SUBMIT SAMPLE
- (V.1) GAF ARCHITECTURAL ROOF SHINGLE - CHARCOAL COLOR SUBMIT SAMPLE
- (W) PINEAPPLE GROVE - 36 DIA 36CM-030 ROUND -COLOR BEACH STONE
- (W.1) PINEAPPLE GROVE - 16" X 16" 16SM-030 -COLOR BEACH STONE
- (W.2) PINEAPPLE GROVE - 24 DIA 24CM-030 ROUND -COLOR BEACH STONE
- (L1) GOOSENECK LED LIGHT FIXTURE-ARIEL SHADE H-1216, 16" SHADE, BURNT BRASS BB WAREHOUSE-LIGHTING.COM- CONTRACTOR TO ACQUIRE LIGHT SAMPLE FOR CLIENTS APPROVAL
- (L2) HUBBELL LAREDO OR EQUAL LCC -LED 42FB 42 W CFL FULL CUTOFF WALL PACK , BRONZE WITH BATTERY BACK UP - SUBMIT SAMPLE FOR APPROVAL

CONTRACTOR TO INTEGRATE SHERWIN COLORS INTO EIFS SYSTEM AND PROVIDE SAMPLE BOARDS FOR CLIENTS REVIEW AND APPROVAL  
EIFS COLOR SAMPLES - MIN SIZE OF 8" X 8" BOARDS, SANDPEBBLE FINE, SANDPEBBLE AND SANDBLAST FINISHES  
ALL EXTERIOR LIGHT FIXTURES - BRONZE  
NEW BRICK AND LIMESTONE SAMPLES - MIN SIZE OF 8" X 8" BOARDS  
ALL SPECTIS ITEMS REQUIRE A FINAL PAINT COAT IN THE FIELD

CONTRACTOR TO PROVIDE SPECS AND CUT SHEETS ON ALL EXTERIOR LIGHTS AND SUBMIT TO ZONING AND BUILDING DEPARTMENT/ CLIENT FOR APPROVAL PRIOR TO ORDERING  
CONTRACTOR TO GATHER/SECURE WARRANTY INFORMATION ON ALL SYSTEMS AND SUBMIT ONE COPY TO THE CLIENT IN A NEAT AND ORGANIZED MANNER IN A BINDER  
CONTRACTOR TO SUBMIT ALL RFIS IN A WRITTEN FORMAT ONLY BY EMAIL TO THE ARCHITECT ; ROY WILLIAMS ARCHITECT INC, RWARCHITECTUREGROUP@GMAIL.COM  
CONTRACTOR TO ONLY USE CERTIFIED SUB CONTRACTORS EXPERIENCED IN INSTALLING THE DRYVIT OUTSULATION SYSTEM  
CONTRACTOR TO PROVIDE PRODUCT APPROVALS AS REQUIRED ON ALL BUILDING ITEMS  
EACH TENANT TO CONFIRM ALLOWED SIGN SIZE UNDER SEPARATE PERMIT

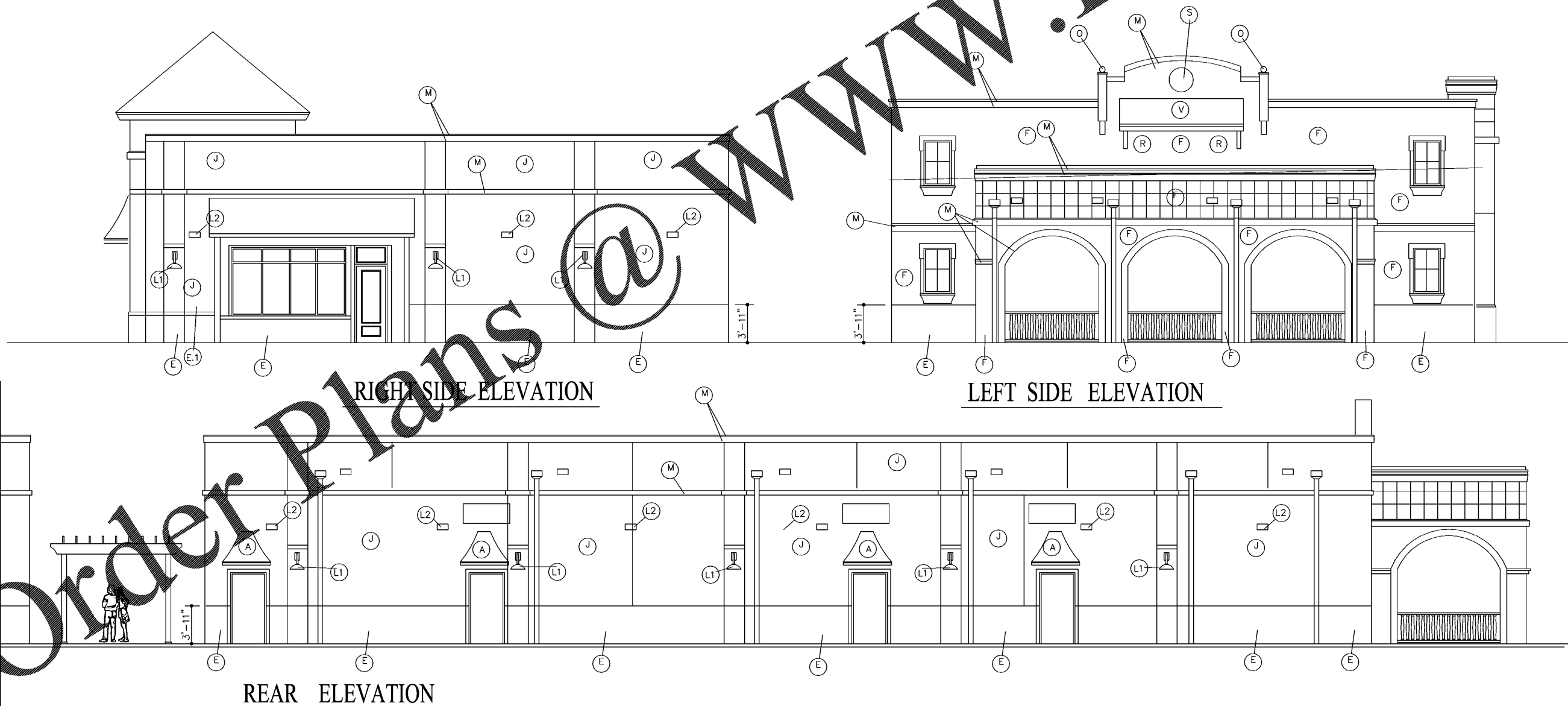

ROY WILLIAMS ARCHITECT, INC.  
ARCHITECTURE \* LAND PLANNING \* GRAPHICS  
2465 US-1, SUITE 84, ST AUGUSTINE, FL 32086  
904-422-8885, RWARCHITECTUREGROUP@GMAIL.COM

JOYCE DEVELOPMENT GROUP

BUILDING 1  
BRANAN FIELD WALK  
MIDDLEBURG, FLORIDA

SEAL  
Lic#A0014813

RELEASED FOR PERMIT	DATE	REVISIONS

This drawing is an instrument of service and property of Roy Williams Architect, Inc. and shall remain their property. The use of this drawing shall be restricted to the original site for which it is prepared and publication thereof is expressly limited to such use.

Date: 10/1/2018  
Scale: 3/16" = 1'-0"  
Drawn:  
Checked:  
Sheet No: **F-2**  
- OF -