

1 HEAD DETAIL

A5.1 SCALE: 1 1/2" = 1'-0"

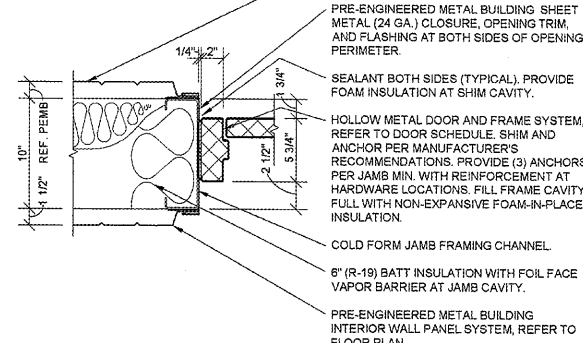

2 JAMB DETAIL

A5.1 SCALE: 1 1/2" = 1'-0"

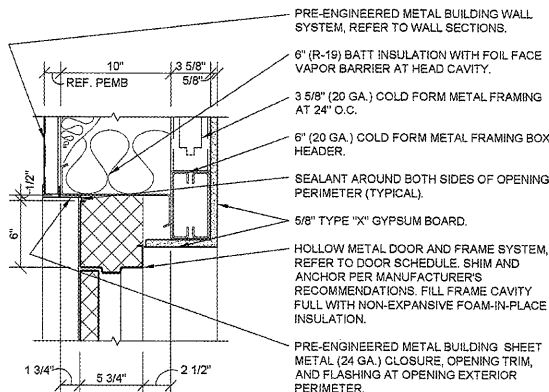

3 HEAD DETAIL

A5.1 SCALE: 1 1/2" = 1'-0"

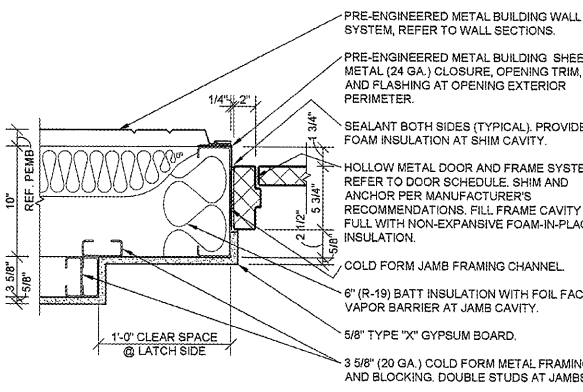

4 JAMB DETAIL

A5.1 SCALE: 1 1/2" = 1'-0"

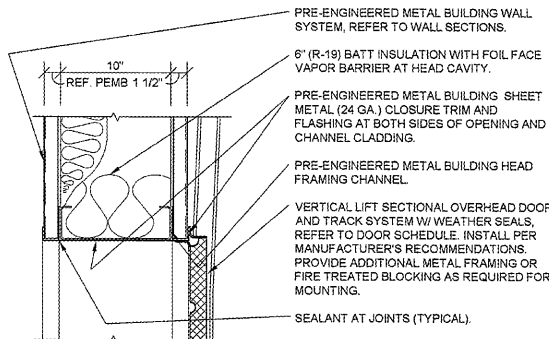

5 HEAD DETAIL

A5.1 SCALE: 1 1/2" = 1'-0"

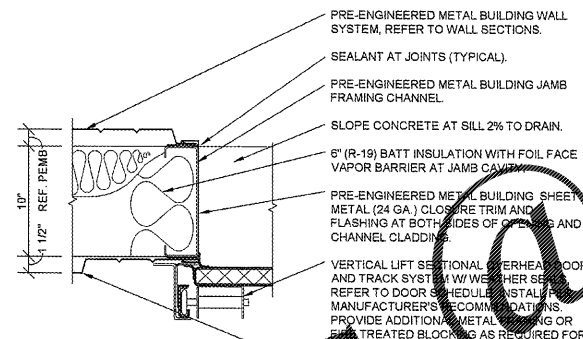

6 JAMB DETAIL

A5.1 SCALE: 1 1/2" = 1'-0"

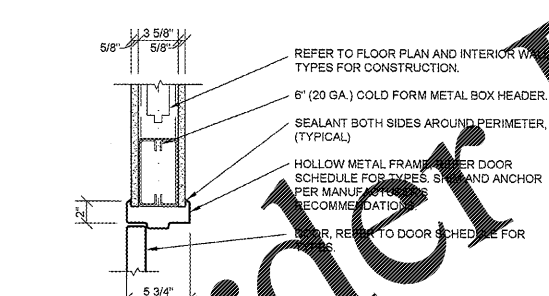

7 HEAD DETAIL

A5.1 SCALE: 1 1/2" = 1'-0"

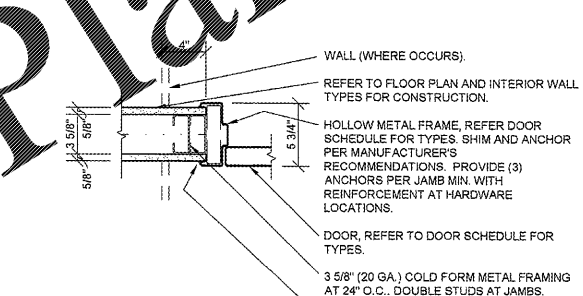

8 JAMB DETAIL

A5.1 SCALE: 1 1/2" = 1'-0"

DOOR SCHEDULE

MK	DOOR			DOOR HARDWARE		FRAME		DETAILS			FIRE RATING	REMARKS (REFER NOTES)		
	SIZE (W X H X D)	TYPE	SWING	MATERIAL	GLAZ TYPE	SET #	KEYED	TYPE	MATERIAL	HEAD WIDTH			HEAD	JAMB
1	3'-0" X 7'-0" X 1-3/4"	A	REFER TO FLOOR PLAN	ALUMINUM	1	1	A	1	ALUMINUM	4/A5.2	4/A5.2	5/A5.2		1, 2
2	3'-0" X 7'-0" X 1-3/4"	B	REFER TO FLOOR PLAN	INSULATED METAL		2	A	2	INSULATED METAL	1/A5.1	2/A5.1	5/A5.2 SIM.		1, 2, 3
3	6'-0" X 8'-0"	C	SECTIONAL OVERHEAD	INSULATED METAL		3			MANUFACTURER'S STANDARDS	5/A5.1	6/A5.1			1
4	3'-0" X 7'-0" X 1-3/4"	C	REFER TO FLOOR PLAN	SOLID WOOD		4		2	HOLLOW METAL	7/A5.1	8/A5.1			1, 4
5	3'-0" X 7'-0" X 1-3/4"	C	REFER TO FLOOR PLAN	SOLID WOOD		5		2	HOLLOW METAL	7/A5.1	8/A5.1			1, 4
6	3'-0" X 7'-0" X 1-3/4"	C	REFER TO FLOOR PLAN	SOLID WOOD		5		2	HOLLOW METAL	7/A5.1	8/A5.1			1, 4
7	3'-0" X 7'-0" X 1-3/4"	B	REFER TO FLOOR PLAN	INSULATED METAL		6		2	INSULATED METAL	3/A5.1	4/A5.1	5/A5.2 SIM.		1, 3

NOTES:
 1. ALL DOORS SHALL BE SHOP PREPARED FOR HARDWARE.
 2. ALL EXTERIOR DOORS TO BE KEYPED ALIKE. CONTRACTOR TO FIELD VERIFY AND MATCH CORE OF DOOR MARKED "Z".
 3. EXTERIOR DOOR, FRAME AND HARDWARE OWNER FURNISHED AND CONTRACTOR INSTALLED. REFER TO SCOPE OF WORK SCHEDULE.
 4. CONTRACTOR'S OPTION TO PURCHASE INTERIOR DOORS, FRAMES, AND HARDWARE THROUGH PREFERRED VENDOR. REFER TO SCOPE OF WORK SCHEDULE.

LOOKNET
 100 COURCHELLE DRIVE
 NICHOLASVILLE, KY 40356
 CONTACT: PAUL PEELE
 PHONE 800-887-4307 EXT 133
 FAX 859-881-5499
 EMAIL: construction@looknet.com

SPECIAL NOTE:
 UNLESS OTHERWISE INDICATED, KNOCK DOWN (KD) TYPE DOOR FRAMES ARE NOT PERMITTED.

DOOR TYPES

(SCALE 1/4" = 1'-0")

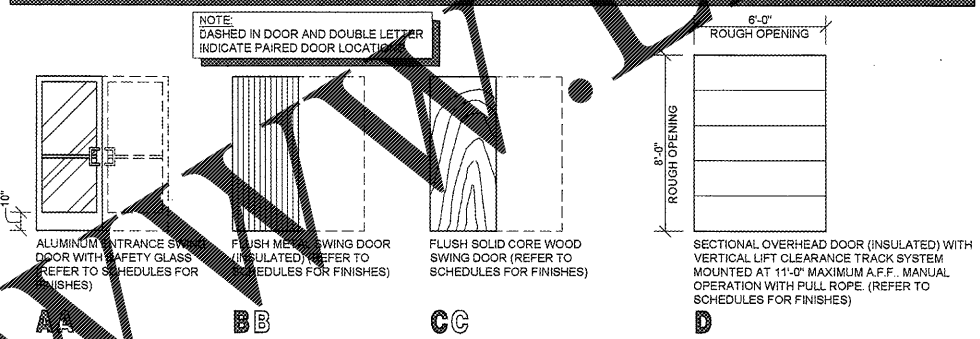

FRAME TYPES

(SCALE 3" = 1'-0")

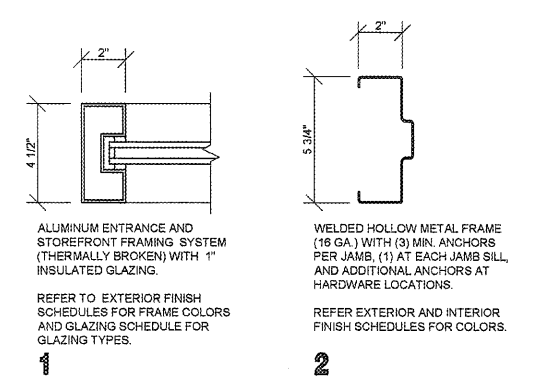

DOOR HARDWARE SCHEDULE

HARDWARE NOTES:
 1. ALL HARDWARE TO BE ADA AND ANSI COMPLIANT.
 2. VERIFY COMPATIBILITY OF HARDWARE SPECIFIED. NOTIFY ARCHITECT OF INCOMPATIBILITY ISSUES PRIOR TO ORDERING AND INSTALLATION.

SET NO. 1 (DR. 1)
 1 CYLINDER: 20-062 X 626 - "E" KEYWAY (REMOVABLE CORE)..... SCHLAGE
 (FOLLOWING REQUIRED HARDWARE FURNISHED WITH WINDOW FRAMING LOCK SYSTEM)
 1 PAIR OFFSET PIVOTS: 195/188 X 626..... RIXON
 1 DEADLOCK: MS1805 X 628..... ADAMS RITE
 1 DEADLOCK LEVER: 4550 X 628..... ADAMS RITE
 1 STRIKE: MS4002 X 628..... ADAMS RITE
 1 SET PUSH/PULLS: 88-151 ULTRALINE W/ OFFSET PULL X 628..... RECO
 1 CLOSER: 4041-3077-187-J-TB X 689 (ADJ. TO 5 LBS.)..... PERMCO
 1 SET PERIMETER GASKETS: POLYMERIC BULB X LENGTH REQUIRED..... PERMCO
 1 SWEEP: 345AP X LENGTH REQUIRED..... PERMCO
 1 THRESHOLD: 270A X LENGTH REQUIRED (OFFSET PIVOT)..... PERMCO (ANSI & ADA COMPLIANT).

SET NO. 2 (DR. 2)
 1 CONTINUOUS HINGE: 780-1100 D X LENGTH REQUIRED X 628..... HAGER
 1 CYLINDER: 20-062 X 626 - "E" KEYWAY (REMOVABLE CORE)..... SCHLAGE
 1 EXIT PANIC LOCK: 9303-4589 X 628 (1) BITTED..... YALE
 1 EXIT PANIC LOCK: 9303-4589 X 628 (2) BITTED..... YALE
 1 DOOR V. BUMPER: 698 - 190 X 626..... IVES
 1 LATCH GUARD: LG1002/SF X 626 (STRAIGHT W/ PIN W/ SEX BOLTS)..... LATCHGUARD
 1 KICK PLATE: 1905 X 8" X 3/4" X 630..... HAGER
 1 DOOR BOTTOM SEAL: 31321 X LENGTH REQUIRED..... GLOBAL
 1 THRESHOLD: 31206 X LENGTH REQUIRED..... GLOBAL

SET NO. 3 (DR. 3)
 REQUIRED HARDWARE FURNISHED WITH OVERHEAD DOOR SYSTEM (LOOKING FROM INSIDE ONLY)
 3 HINGES: BB1279 X 4 1/2" X 4 1/2" X 626..... HAGER
 1 OFFICE LOCK: AUS307LN X 626..... YALE
 1 WALL BUMPER: 409 X 626..... ROCKWOOD

SET NO. 4 (DR. 4)
 3 HINGES: BB1279 X 4 1/2" X 4 1/2" X 626..... HAGER
 1 PRIVACY LOCK: AUS302LN X 626..... YALE
 1 WALL BUMPER: 409 X 626..... ROCKWOOD

SET NO. 5 (DR. 5, 6)
 3 HINGES: ECBB1100 X 4 1/2" X 4 1/2" X 626 X NRP..... HAGER
 1 EXIT ONLY PANIC LOCK: 8300B X 485 X 689..... DORMA
 1 CLOSER: 5300MLT X 689 (ADJ. TO 5 LBS.) (THROUGH SEX BOLT MOUNTING)..... HAGER
 1 SET PERIMETER GASKETS: QEBD-500 X LENGTH REQUIRED..... SCHLEGEL
 1 LATCH GUARD: LG1002/SF X 626 (STRAIGHT W/ PIN W/ SEX BOLTS)..... LATCHGUARD
 1 DOOR BOTTOM SEAL: 31321 X LENGTH REQUIRED..... GLOBAL
 1 THRESHOLD: 31206 X LENGTH REQUIRED..... GLOBAL

GENERAL NOTES
 (A) REFER TO PROJECT MANUAL FOR ADDITIONAL REQUIREMENTS.
 (B) REFER TO BUILDING CODE SUMMARY FOR PROJECT STRUCTURAL DESIGN CRITERIA. DOOR FRAMING AND ANCHORING SYSTEMS SHALL BE DESIGNED BY MANUFACTURER TO CONFORM TO PERFORMANCE AND TESTING REQUIREMENTS SPECIFIED.
 (C) REFER TO FLOOR PLAN, ELEVATIONS, AND SECTIONS FOR ADDITIONAL REQUIREMENTS.
 (D) REFER TO EXTERIOR AND INTERIOR FINISH SCHEDULES FOR COLORS. PERIMETER SEALANT COLOR TO MATCH FRAME COLOR UNLESS OTHERWISE INDICATED.



CRAIG A. SCHNEIDER, AIA
 ARCHITECT
 1736 East Sunshine, Suite 417
 Springfield, Missouri 65804
 Phone: 417.862.9266
 Fax: 417.862.9266
 E-mail: architect@estefischneder.com

PROJECT:
NEW O'REILLY AUTO PARTS STORE
 U.S. HWY 64
 SOMERVILLE, TN
DOOR SCHEDULE

O'Reilly AUTO PARTS
 CORPORATE OFFICES
 233 SOUTH PATTERSON
 SPRINGFIELD, MISSOURI 65802
 (417) 862-2674 TELEPHONE

COMM # 4231
 DATE: 9-11-18
 REVISION
 DATE: