

DRAWING LEGEND

KEYED NOTES

- 1 1" X 1" STAINLESS CORNER GUARD OR SCHLUTER STRIP PER 2A2.04 - OWNER TO SELECT WHICH PRODUCT AND GENERAL CONTRACTOR TO SUPPLY AND INSTALL
- 2 EXHAUST HOOD - REFER TO A2.01 FOR EXACT LOCATION AND MECHANICAL DRAWINGS FOR ADDITIONAL INFORMATION
- 3 24 GA. STAINLESS STEEL WALL PANEL TO EXTEND FROM TOP OF BASE TO 4" ABOVE CEILING (BY GENERAL CONTRACTOR)
- 4 GRAB BAR - REFER TO B1.01
- 5 SANITARY NAPKIN DISPOSAL UNIT (WOMENS ONLY)
- 6 TOILET TISSUE DISPENSER - REFER TO B1.01
- 7 MIRROR - REFER TO B1.01
- 8 LAVATORY - REFER TO SHEET B1.01
- 9 WATER CLOSET - REFER TO SHEET B1.01
- 10 VERTICAL BABY CHANGER - INSTALL PER B1.01 AND MANUFACTURER'S INSTRUCTIONS
- 11 HAND DRYER - REFER TO SHEET B1.01
- 12 TOILET PARTITION - FLOOR ANCHOR - SILVER
- 13 EXISTING ELECTRICAL PANELS - REFER TO ELECTRICAL DRAWINGS
- 14 HEAVY DASHED LINE INDICATES ORDER COUNTER
- 15 (FOUR) 8" DIGITAL MENU BOARD - ACTUAL MONITOR SIZE 48.4" X 27.8" WITH MENU BOARD HANGERS MODEL PEERLESS STX850
- 16 URINAL - REFER TO SHEET B1.01
- 17 SOAP DISPENSER - REFER TO SHEET B1.01
- 18 NOT USED
- 19 NOT USED
- 20 KITCHEN CORNER GUARD - REFER TO 2A2.04
- 21 CORIAN CAP - REFER TO SHEET A2.04 FOR COLOR
- 22 COVED SCHLUTER STRIP FOR TRANSITION BETWEEN WALL AND FLOOR TILE
- 23 OPTION TO REPLACE THE BULLNOSE TILE WITH SCHLUTER STRIP

GENERAL NOTES

- DO NOT SCALE DRAWINGS
- REFER TO SHEET B1.01 FOR ACCESSIBLE EQUIPMENT DIMENSIONS AND LOCATIONS
- PER CHAPTER 9 & TABLE 903.9 INTERIOR FINISH OR ROOMS & ENCLOSED SPACES - TYPE 'C'

NATIONAL DAL-TILE ACCOUNT PRICING
FRED DAVIS 469-964-3246

HATCHED AREA REPRESENTS
EXISTING FINISH TO REMAIN -
PATCH AND REPAIR AS NECESSARY

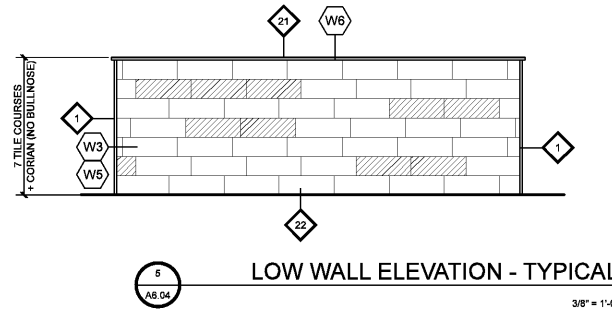

LOW WALL ELEVATION - TYPICAL

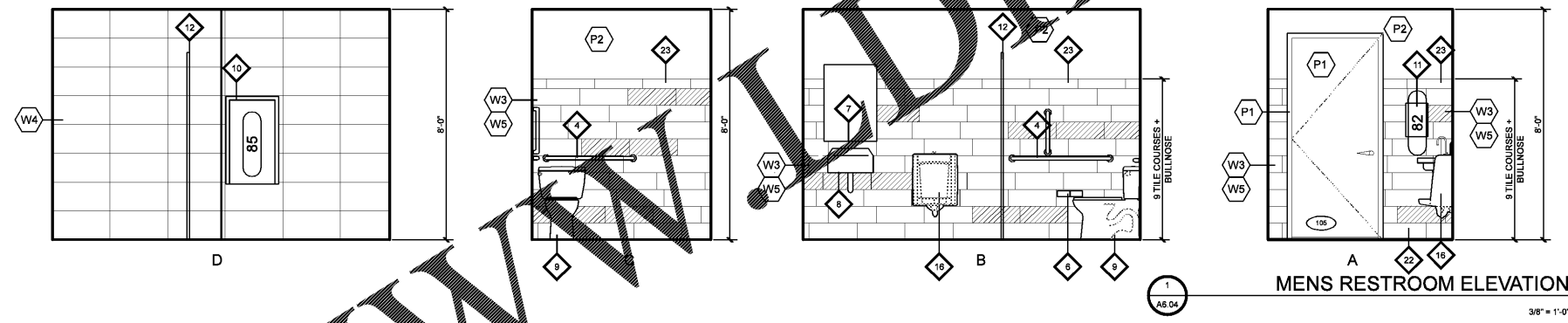

MENS RESTROOM ELEVATION

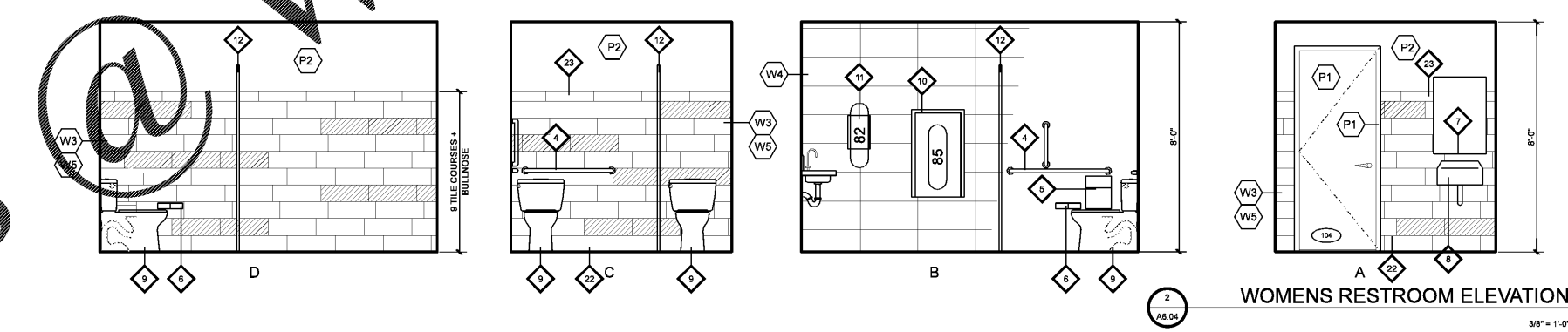

WOMENS RESTROOM ELEVATION

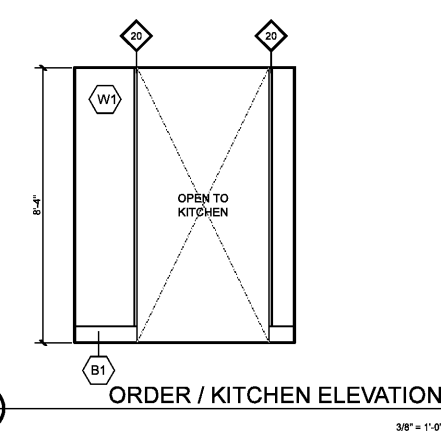

ORDER / KITCHEN ELEVATION

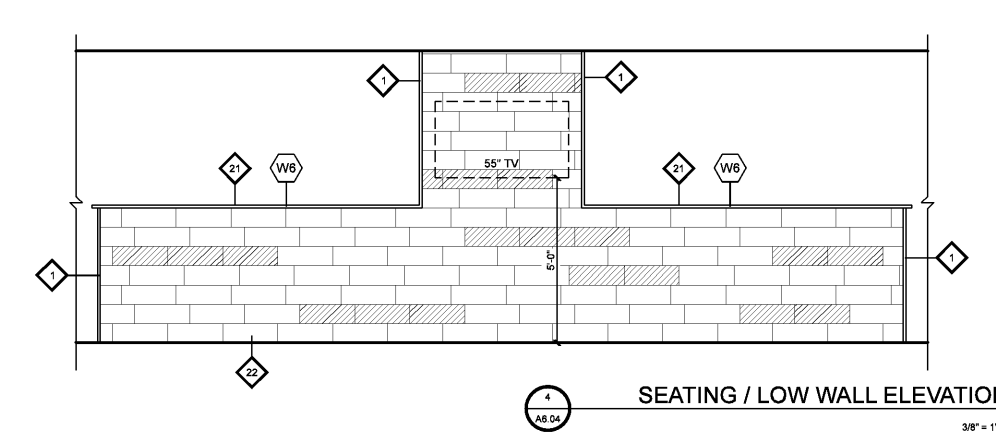

SEATING / LOW WALL ELEVATION

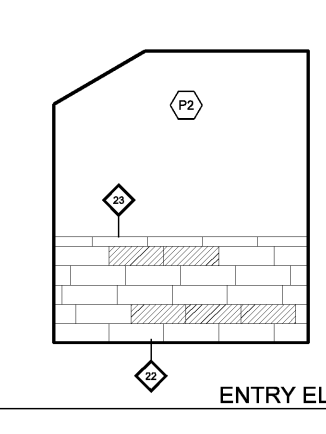

ENTRY ELEVATION

CONSULTANT:

15 North Avenue North, Hopkins, MN 55343
Phone: 952.841.2600 www.wilkusarch.com

CLIENT:

JOHN COVE, LLC.
7790 ABBEY OAKS COURT
MANASSAS, VA 20112

PROJECT INFORMATION:

SONIC
SONIC DRIVE-IN RESTAURANT
10850 PROMENADE LANE
MANASSAS, VA 20109
STORE #6711

SEAL:

MICHAEL J. WILKUS, ARCHITECT
LICENSE NUMBER: 7582
EXPIRATION DATE: 12-31-19
07-27-18
DATE

PROJECT NO.: 2018-0231
DRAWN BY: J.A.K.
CHECKED BY: M.J.W.

ISSUE: DATE:
PERMIT SET 07-27-18

REVISION: DATE:

PROJECT LOCATION:
MANASSAS, VA
#6711

SHEET NUMBER / TITLE:
A6.04
INTERIOR ELEVATIONS

Order Plans

WWW.DIline.com