

# DRAWING LEGEND

**GENERAL NOTES**

- DIMENSIONS OF REVEALS ARE TO CENTERLINE
- VERIFY GRADE PRIOR TO CONSTRUCTION
- DO NOT SCALE DRAWINGS
- CONTACT ARCHITECT FOR ANY DISCREPANCIES ARE FOUND
- REFER TO CANOPY DRAWINGS FOR ADDITIONAL PREMANUFACTURED CANOPY INFORMATION

**KEYED NOTES**

- 1. PREMANUFACTURED METAL YELLOW ROOF DOME WITH BLUE L.E.D. LIGHT STRIPLIGHTS - PROVIDED BY CANOPY VENDOR
- 2. REBUILD EXISTING DRIVE-THRU ROOF SECTION - STANDING BEAM ROOF COLOR #2
- 3. REPLACE EXISTING LIGHTED BK RED BAND WITH PREMANUFACTURED SILVER ALUMINUM CANOPY PAROLA WITH YELLOW AND RED L.E.D. STALL STAIRS - SUPPLIED BY CANOPY VENDOR - REFER TO 10A.01A
- 4. CO2 ACCESS PANEL 4'-4" A.F.F. TO CENTER
- 5. EXISTING STOREFRONT DOORS AND WINDOW FRAMES - PROTECT DURING CONSTRUCTION
- 6. NEW PREFINISHED METAL CAP FLASHING - COLOR #3
- 7. EXISTING HOLLOW METAL DOOR AND FRAMES - COLOR #3
- 8. REMOVE BK BRICK AND SQUARED UP AND ADD STONE VENEER - COLOR #1
- 9. PATCH, PAINT AND PAINT EXISTING STUCCO - COLOR #5
- 10. REPLACE BOARDS AND FASCIA TRIM - ADD GUTTERS - MOUNT T.S.D.
- 11. ADDRESS NUMBER OVER LOCAL FIRE DEPARTMENT ACCESSIBILITY - PROVIDED AND INSTALLED BY GENERAL CONTRACTOR
- 12. PREMANUFACTURED YELLOW METAL ARCH AWNING WITH GREEN L.E.D. STRIP LIGHTS - SUPPLIED BY CANOPY VENDOR
- 13. REMOVE EXISTING ROOFING AND REPLACE WITH STANDING BEAM METAL ROOF - COLOR #2
- 14. EXISTING ATRIUM TO REMAIN - PROTECT DURING CONSTRUCTION
- 15. POSTER DISPLAY BOARD WITH BLUE DISK SUPPLIES BY OWNER - ELECTRICAL CONTRACTOR TO PROVIDE ELECTRICAL
- 16. EXISTING UTILITY SERVICES - PROTECT DURING CONSTRUCTION
- 17. GREASE EXTRACTION SYSTEM INSPECTION 4'-0" TO CENTER
- 18. NEW DOWN LIGHT FIXTURE - REFER TO ELECTRICAL DRAWINGS - PROVIDE BACKING AS NECESSARY
- 19. EXISTING WALK-IN UNIT - PROTECT DURING CONSTRUCTION - PAINT COLOR TO MATCH EXISTING
- 20. REMOVE EXISTING DRIVE-THRU WINDOW, PATCH AND PAINT OPENING TO MATCH ADJACENT EXISTING FINISH
- 21. NEW STAIRS TO MATCH EXISTING
- 22. TWO HEAD EMERGENCY LIGHT - REFER TO ELECTRICAL DRAWINGS
- 23. AVAILABLE SIGN LOCATION AS DETERMINED BY OWNER PER LOCAL SIGN ORDINANCES - SIGNS BY SIGN COMPANY - GENERAL CONTRACTOR TO PROVIDE ELECTRICAL
- 24. DOWN LIGHT FIXTURE - REFER TO ELECTRICAL DRAWINGS - PROVIDE BACKING AS NECESSARY - REFER TO DIMENSION FOR MOUNTING HEIGHT

**COLOR SCHEDULE**

<b>COLOR #1</b> STONE VENEER MANUF: CORONADO STONE MODEL: DAVID DRYSTACK COLOR: CHABLIS	<b>COLOR #4</b> EXISTING BRICK COLOR: SW7055 ENDURING BRONZE
<b>COLOR #2</b> STANDING BEAM ROOF MANUF: MBSI COLOR: MIDNIGHT BRONZE	<b>COLOR #5</b> EXISTING STUCCO COLOR: SW8173 SHITAKE
<b>COLOR #3</b> EXTERIOR HOLLOW METAL DOOR AND FRAMES PAINT COLOR: SW7055 ENDURING BRONZE (INTERIOR DOOR NOTE: OIL PRIMER AND TOP COAT)	

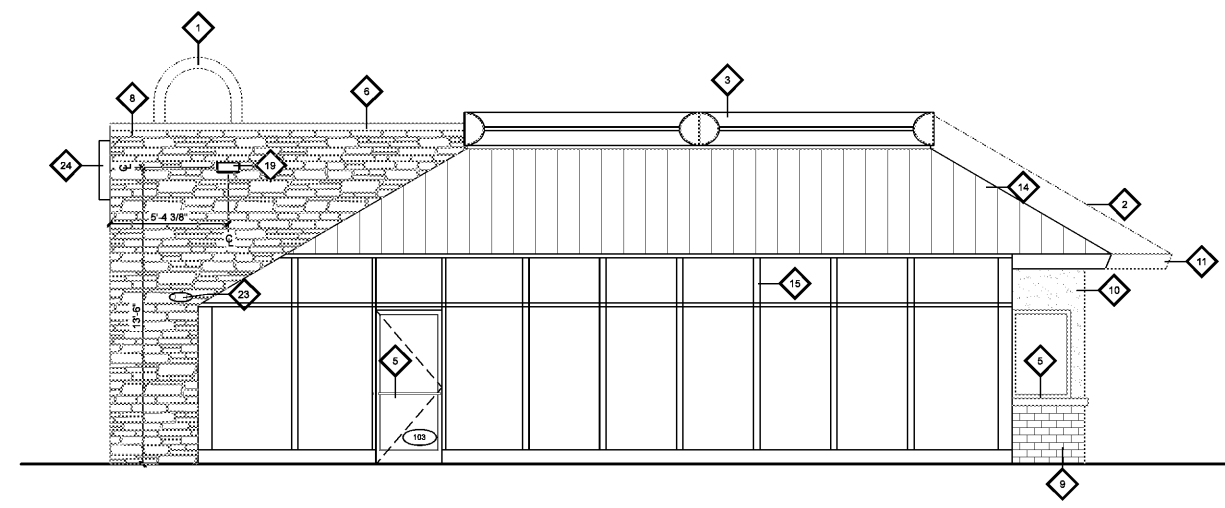

EAST EXTERIOR ELEVATION

1/4" = 1'-0"

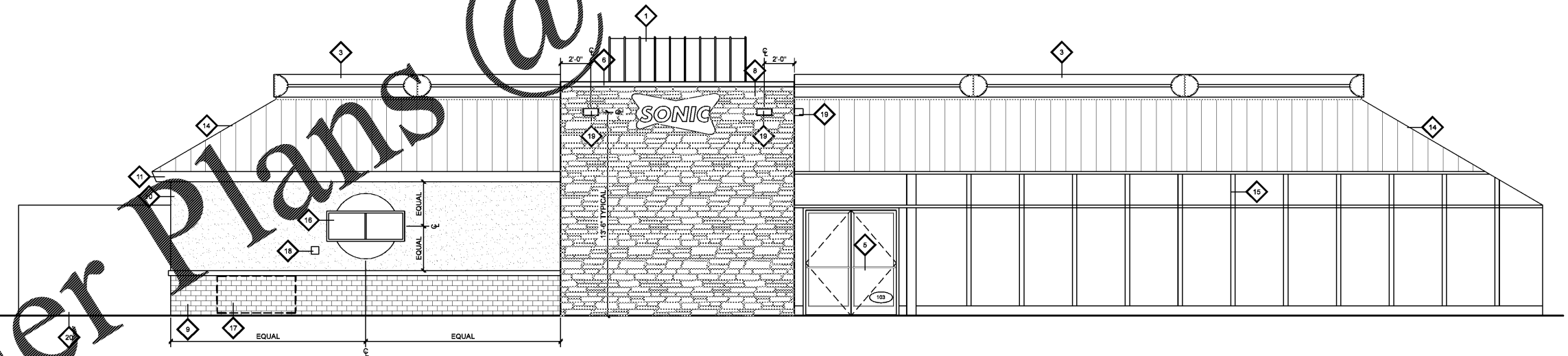

SOUTH EXTERIOR ELEVATION

1/4" = 1'-0"

CONSULTANT:

15 North Avenue North, Hopkins, MN 55343  
Phone: 652.641.8600 www.wilkusarcht.com

CLIENT:

JOHN COVE, LLC.  
7790 ABBEY OAKS COURT  
MANASSAS, VA 20112

PROJECT INFORMATION:

**SONIC®**  
SONIC DRIVE-IN RESTAURANT  
10850 PROMENADE LANE  
MANASSAS, VA 20109  
STORE #6711

SEAL:

MICHAEL J. WILKUS  
Lic. No. 7582  
ARCHITECT

MICHAEL J. WILKUS, ARCHITECT  
LICENSE NUMBER: 7582  
EXPIRATION DATE: 12-31-19  
07-27-18  
DATE

PROJECT NO.: 2018-0231  
DRAWN BY: J.A.K.  
CHECKED BY: M.J.W.

ISSUE: DATE:  
PERMIT SET: 07-27-18

REVISION: DATE:

PROJECT LOCATION:  
MANASSAS, VA  
#6711

SHEET NUMBER / TITLE:  
**A3.02**  
EXTERIOR ELEVATIONS

Order Plans @

WWW.LDILLINE.COM