

DRAWING LEGEND

GENERAL NOTES

- DIMENSIONS OF REVEALS ARE TO CENTERLINE
- VERIFY GRADE PRIOR TO CONSTRUCTION
- DO NOT SCALE DRAWINGS

- CONTACT ARCHITECT FOR ANY DISCREPANCIES ARE FOUND
- REFER TO CANOPY DRAWINGS FOR ADDITIONAL PREMANUFACTURED CANOPY INFORMATION

KEYED NOTES

- 1. PREMANUFACTURED METAL YELLOW ROOF DOME WITH BLUE L.E.D. LIGHT STRIPLIGHTS - PROVIDED BY CANOPY VENDOR
- 2. REBUILD EXISTING DRIVE-THRU ROOF SECTION - STANDING BEAM ROOF COLOR #2
- 3. REPLACE EXISTING LIGHTED BK RED BAND WITH PREMANUFACTURED SILVER ALUMINUM CANOPY PAROLA WITH YELLOW AND RED L.E.D. STALL STAIRS - SUPPLIED BY CANOPY VENDOR - REFER TO 1A2.D1A
- 4. CO2 ACCESS PANEL 4'-4" AFF. TO CENTER
- 5. EXISTING STOREFRONT DOORS AND WINDOW FRAMES - PROTECT DURING CONSTRUCTION
- 6. NEW PREFINISHED METAL CAP FLASHING - COLOR #3
- 7. EXISTING HOLLOW METAL DOOR AND FRAMES - COLOR #3
- 8. REMOVE BK BRICK AND STUCCO AND ADD STONE VENEER - COLOR #1
- 9. PATCH STUCCO AND PAINT EXISTING STUCCO - COLOR #5
- 10. REPLACE SOFFIT AND FASCIA TRIM - ADD GUTTERS - MEET T.E.D.
- 11. BUSINESS NUMBER SIGN PER LOCAL FIRE DEPARTMENT AUTHORITY - PROVIDED AND INSTALLED BY GENERAL CONTRACTOR
- 12. PREMANUFACTURED YELLOW METAL ARCH AWNING WITH GREEN L.E.D. STRIP LIGHTS - SUPPLIED BY CANOPY VENDOR
- 13. REMOVE EXISTING ROOFING AND REPLACE WITH STANDING BEAM METAL ROOF - COLOR #2
- 14. EXISTING ATRIUM TO REMAIN - PROTECT DURING CONSTRUCTION
- 15. POSTER DISPLAY BOARD WITH BLUE DISK SUPPLIED BY OWNER - ELECTRICAL CONTRACTOR TO PROVIDE ELECTRICAL
- 16. EXISTING UTILITY SERVICES - PROTECT DURING CONSTRUCTION
- 17. GREASE EXTRACTION SYSTEM SECTION 4 - TO CENTER
- 18. NEW DOWN LIGHT FIXTURE - REFER TO ELECTRICAL DRAWINGS - PROVIDE BACKING AS NECESSARY
- 19. EXISTING WALK-IN UNIT - PROTECT DURING CONSTRUCTION - PAINT COLOR #3
- 20. REMOVE EXISTING DRIVE-THRU WINDOW, PATCH AND REPAIR OPENING TO MATCH ADJACENT EXISTING FINISH
- 21. NEW STUCCO DOOR TO MATCH EXISTING
- 22. TWO HEAD EMERGENCY LIGHT - REFER TO ELECTRICAL DRAWINGS
- 23. AVAILABLE SIGN LOCATION AS DETERMINED BY OWNER PER LOCAL SIGN ORDINANCES - SIGN BY SIGN COMPANY - GENERAL CONTRACTOR TO PROVIDE ELECTRICAL
- 24. DOWN LIGHT FIXTURE - REFER TO ELECTRICAL DRAWINGS - PROVIDE BACKING AS NECESSARY
- 25. REFER TO DIMENSION FOR MOUNTING HEIGHT

COLOR SCHEDULE

- COLOR #1**
STONE VENEER
MANUF: CORONADO STONE
MODEL: DAVID DRYSTACK
COLOR: CHABLIS
- COLOR #2**
STANDING BEAM ROOF
MANUF: MBSI
COLOR: MIDNIGHT BRONZE
- COLOR #3**
EXTERIOR HOLLOW METAL DOOR AND FRAMES
PAINT COLOR: SW7055 ENDURING BRONZE
(INTERIOR DOOR NOTE: OIL PRIMER AND TOP COAT)
- COLOR #4**
EXISTING BRICK
COLOR: SW7055 ENDURING BRONZE
- COLOR #5**
EXISTING STUCCO
COLOR: SW8173 SHITAKE

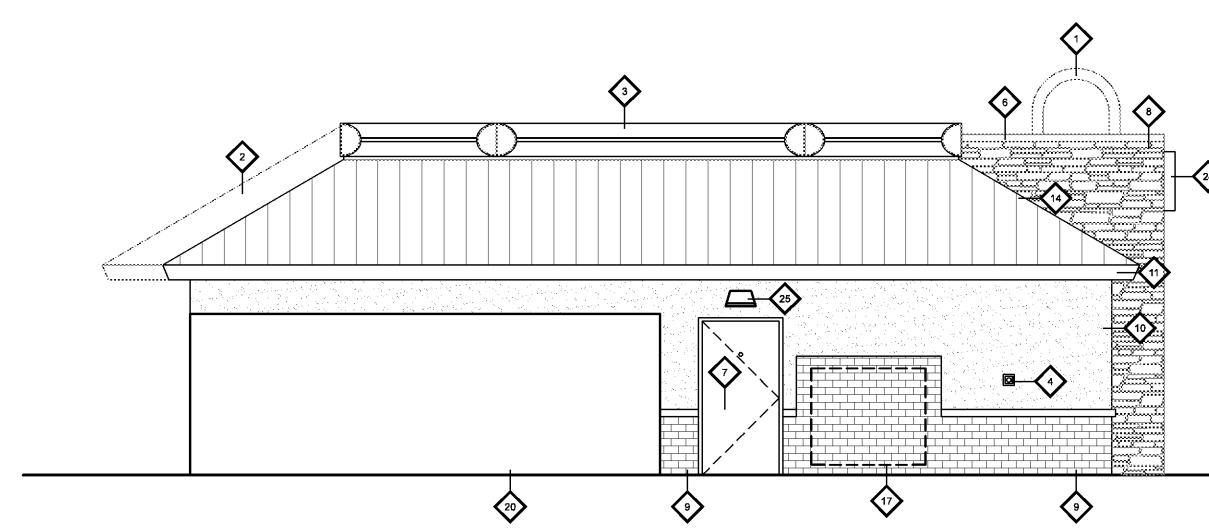

WEST EXTERIOR ELEVATION
1/4" = 1'-0"

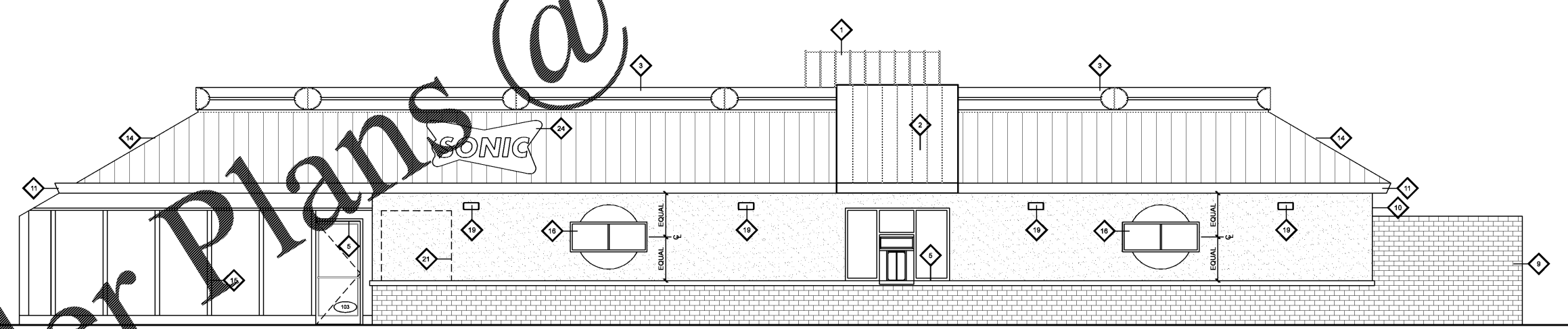

NORTH EXTERIOR ELEVATION
1/4" = 1'-0"

CONSULTANT:

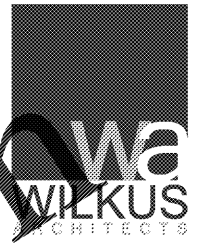

15 North Avenue North, Hopkins, MN 55343
Phone: 652.641.8600 www.wilkusarch.com

CLIENT:



JOHN COVE, LLC.
7790 ABBEY OAKS COURT
MANASSAS, VA 20112

PROJECT INFORMATION:

SONIC®
SONIC DRIVE-IN RESTAURANT
10850 PROMENADE LANE
MANASSAS, VA 20109
STORE #6711

SEAL:



MICHAEL J. WILKUS, ARCHITECT
LICENSE NUMBER: 7582
EXPIRATION DATE: 12-31-19
07-27-18
DATE

PROJECT NO.: 2018-0231
DRAWN BY: J.A.K.
CHECKED BY: M.J.W.

ISSUE: DATE:
PERMIT SET: 07-27-18

REVISION: DATE:

PROJECT LOCATION:
MANASSAS, VA
#6711

SHEET NUMBER / TITLE:
A3.01
EXTERIOR ELEVATIONS

Order Plans @ www.ldil.com



NORTH EXTERIOR ELEVATION
1/4" = 1'-0"