

Order Plans @

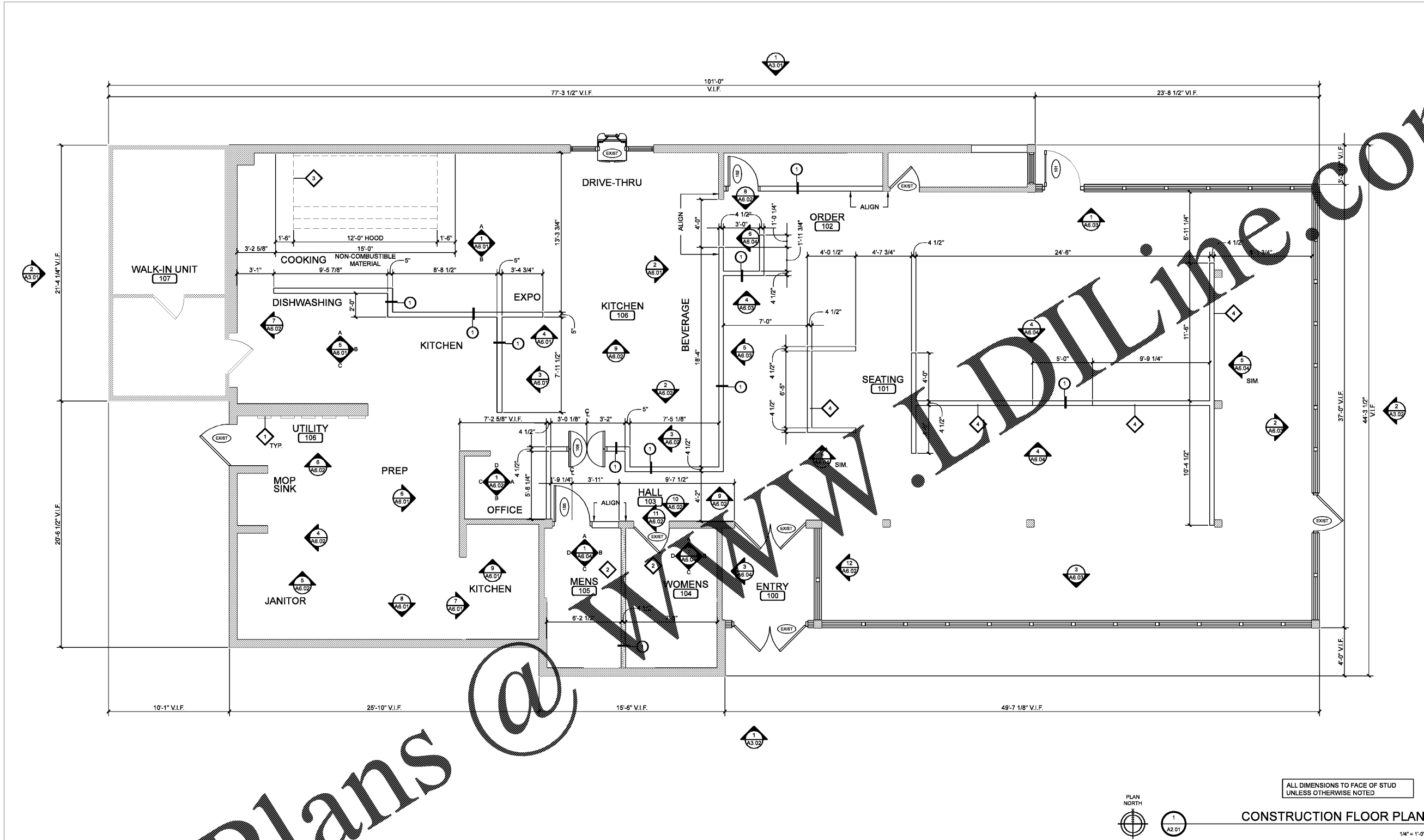

ALL DIMENSIONS TO FACE OF STUD UNLESS OTHERWISE NOTED

CONSTRUCTION FLOOR PLAN

1/4" = 1'-0"

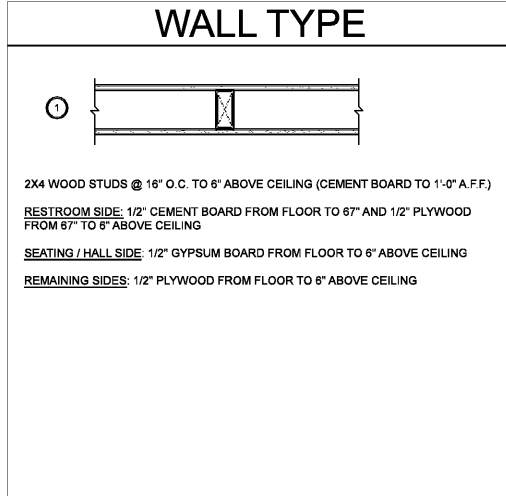
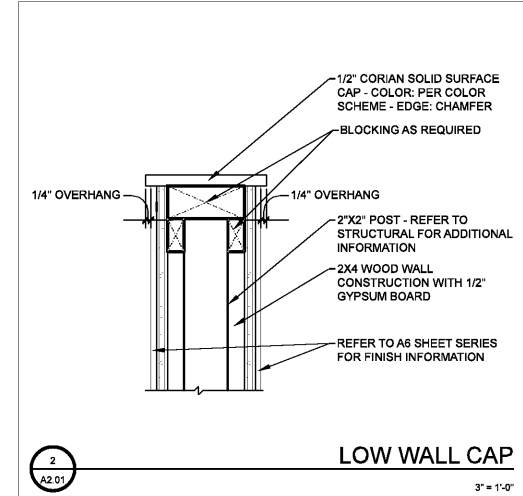

DRAWING LEGEND

GENERAL NOTES

- DO NOT SCALE DRAWINGS. IF THERE ARE ANY DISCREPANCIES CONTACT THE ARCHITECT PRIOR TO COMMENCING WORK.
- REFER TO B1.01 FOR ACCESSIBLE BARRIER STANDARDS.
- EXIT DOORS TO BE OPERABLE FROM INSIDE WITHOUT USE OF KEY OR ANY SPECIAL KNOWLEDGE OR EFFORT - PROVIDE READILY VISIBLE SIGN ADJACENT TO THE DOORWAY STATING THIS DOOR TO REMAIN UNLOCKED DURING BUSINESS HOURS.
- GENERAL CONTRACTOR TO PROVIDE ALL WALL BLOCKING AND BACKING. VERIFY LOCATION WITH OWNER.

KEYED NOTES

- ◊ EXISTING ELECTRICAL PANELS - REFER TO ELECTRICAL DRAWINGS
- ◊ PROVIDE BACKING IN RESTROOM WALLS FOR WALL HUNG ACCESSORIES
- ◊ VERIFY HOOD WITH EQUIPMENT PLACEMENT
- ◊ LOW WALL - REFER TO DETAIL 2/A2.01 AND A6 SHEET SERIES FOR HEIGHT

CONSULTANT:

15 North Avenue North, Hopkins, MN 55343
Phone: 952.841.8600 www.wilkusarch.com

CLIENT:

JOHN COVE, LLC.
7790 ABBEY OAKS COURT
MANASSAS, VA 20112

PROJECT INFORMATION:

SONIC®
SONIC DRIVE-IN RESTAURANT
10850 PROMENADE LANE
MANASSAS, VA 20109
STORE #6711

SEAL:

MICHAEL J. WILKUS, ARCHITECT
LICENSE NUMBER: 7582
EXPIRATION DATE: 12-31-19
07-27-18
DATE

PROJECT NO.: 2018-0231
DRAWN BY: J.A.K.
CHECKED BY: M.J.W.

ISSUE: _____ DATE: _____
PERMIT SET: _____ 07-27-18

REVISION: _____ DATE: _____

PROJECT LOCATION:
MANASSAS, VA
#6711

SHEET NUMBER / TITLE:
A2.01
CONSTRUCTION FLOOR PLAN