

1 FRONT ELEVATION
SCALE: 1/4" = 1'-0"

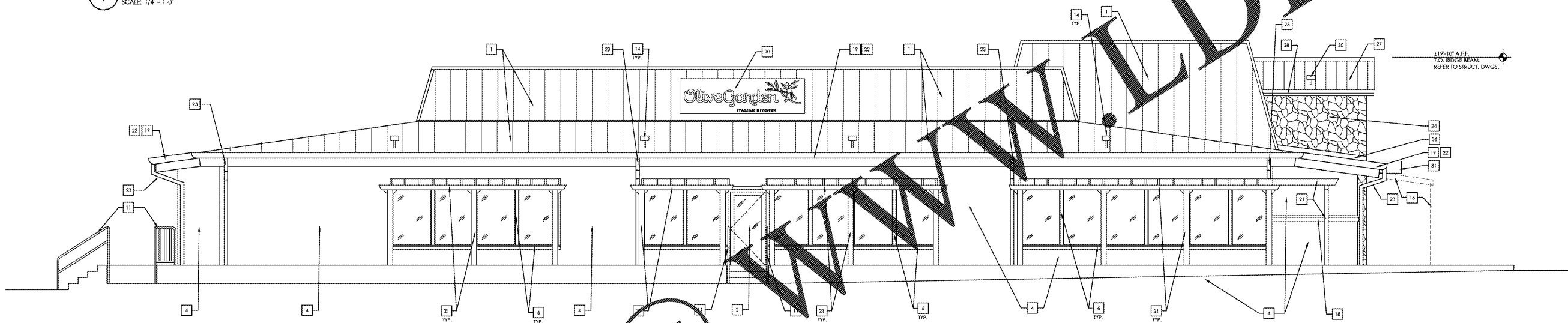

2 LEFT SIDE ELEVATION
SCALE: 1/4" = 1'-0"

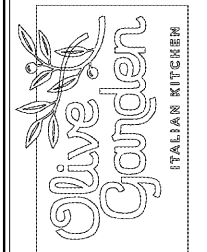

Issue Date: 04-26-2018

REVISION INFORMATION

NO.	DESCRIPTION
1	
2	
3	
4	
5	
6	
7	
8	

Restaurant #: 1173

P1B
(HIGH)
1711 GALLATIN RD
NORTH

MADISON, TN

Drawing
EXTERIOR
ELEVATIONS

A5.1

WORLDLINE
 ARCHITECTURE
 1711 GALLATIN RD, SUITE 100
 MADISON, TN 37115
 (615) 252-1173
 www.worldline.com
 PROJECT #:
 17-0341

THESE DRAWINGS AND SPECIFICATIONS REMAINED BY THE CLIENT MAY BE UTILIZED ONLY FOR THEIR USE AND FOR OCCUPANCY OF THE PROJECT FOR WHICH THEY WERE PREPARED, AND NOT FOR THE CONSTRUCTION OF ANY OTHER PROJECTS. AUTHORIZED REPRODUCTION OF THESE DRAWINGS IS STRICTLY PROHIBITED.

EXTERIOR ELEVATION KEY NOTES:

DESCRIPTION	ITEM	DESCRIPTION	ITEM
1. EXISTING STANDING SEAM METAL ROOF TO REMAIN.		19. EXISTING FASCIA AND FLASHING, PAINT P-13.	
2. EXISTING STOREFRONT TO REMAIN.		20. EXISTING LIGHT FIXTURE AND ELECTRICAL CONNECTION TO BE REMOVED AS REQUIRED.	
3. EXISTING DOOR AND FRAME, PAINT P-13.		21. EXISTING TRELLIS, PAINT P-14.	
4. EXISTING STUCCO WALL FINISH TO BE PAINTED P-10.		22. EXISTING GUTTER TO REMAIN, PAINT P-13.	
5. EXISTING GAS METER AND PIPES TO BE PAINTED TO MATCH ADJACENT WALL PAINT COLOR.		23. EXISTING DOWNPOUT TO REMAIN, PAINT P-13.	
6. EXISTING WINDOW/DOOR WOOD TRIM, PAINT P-12.		24. RE-SIMULATE STONE VENEER WITH MORTAR AND WIRE LATH, WEATHER RESISTANT BARRIER AND WOOD SHEATHING OVER STUDS AND ROOF FRAMING, REFER TO WALL SECTIONS.	212
7. EXISTING ELECTRICAL METER OR PANEL TO BE PAINTED TO MATCH ADJACENT WALL PAINT COLOR.		25. NEW MANAGERS PLAQUE - MOUNT 5'-6" TO CENTERLINE OF PLAQUE, CENTER OF PLAQUE SHALL ALIGN WITH CENTER OF 'HOURS OF OPERATION' SIGN.	
8. EXISTING DUMPSTER WALLS, GATES AND POSTS TO BE PAINTED P-13.		26. NEW HOURS OF OPERATION SIGN - MOUNTED 5'-6" TO CENTERLINE OF SIGN.	
9. NOT USED.		27. NEW STANDING SEAM METAL ROOF, REFER TO SPECIFICATIONS AT SHEET A6.3.	410
10. EXISTING SIGN TO BE REPLACED - N.J.C. APPLIED UNDER SEPARATE PERMIT, COORDINATE W/ SIGN VENDOR FOR REQUIREMENTS.		28. NEW WOOD FASCIA TRIM, PAINT P-13.	
11. EXISTING METAL RAILING TO BE PAINTED P-15.		29. NEW WALL MOUNTED LIGHT FIXTURE, SEE EXTERIOR REFLECTED CEILING PLAN, SHEET A3.2.	
12. NEW SIGN - N.J.C. APPLIED FOR UNDER SEPARATE PERMIT, G.C. SHALL VERIFY ALL POWER AND WALL BACKING BEHIND SIGN, COORDINATE WITH SIGN VENDOR FOR REQUIREMENTS.		30. NEW ROOF LIGHTS, REFER TO SHEET A3.2.	
13. EXISTING STUCCO WALL FINISH TO BE PAINTED P-13.		31. NEW ENTRY CANOPY.	
14. EXISTING LIGHT FIXTURE TO REMAIN.		32. NOT USED.	
15. EXISTING AWNING AND FRAMING TO BE REMOVED, REPAIR DAMAGED AREAS, MATCH EXISTING FINISHES.		33. REMOVE PORTION OF ROOF OVERHANG AS REQUIRED, REPAIR DAMAGED AREAS, MATCH EXISTING FINISHES, RE-WORK GUTTER OR REPLACE IF NECESSARY.	
16. EXISTING SHED TO BE PAINTED P-10.		34. NEW 24" WIDE x 30" TALL, 4" PITCH (26' LEG) DOGHOUSE SHAPED HINGED GABLE VENT, BRONZE BAKED ENAMEL FINISH ALUMINUM, STANDARD NAIL FIN, WITH FULLY SCREEN INTERIOR BY CUSTOM GABLE VENTS. (www.customgablevents.com)	
17. EXISTING SIGN TO BE REPLACED, REPAIR DAMAGED AREAS, MATCH EXISTING FINISHES.		35. EXISTING SIDELIGHT PANELS AND TRIMMING TO BE REMOVED, ENCLOSE OPENINGS, REFER TO SHEET A3.1, REPAIR DAMAGED AREAS, MATCH EXISTING FINISHES.	
		36. NEW METAL FLASHING, PAINT P-13.	
		37. EXISTING TRIM, PAINT P-13.	

EXTERIOR FINISH SCHEDULE

NO.	MATERIAL	DESCRIPTION	REMARKS (FURNISHED/INSTALLED BY G.C./I.N.D.)
P-10	WALL PAINT	PAINT: SHERWIN WILLIAMS, EMERALD, EXTERIOR ACRYLIC, SELF-PRIMING, SW 6123, SATIN FINISH COLOR: BAGUETTE	NOTE: SUPPLY SAMPLE FOR OWNER APPROVAL PRIOR TO APPLICATION.
P-11	NOT USED.		
P-12	PAINT W.D. TRIM	PRIME COAT: BENJAMIN MOORE - SUPER SPEC. ALKYD PRIMER PRODUCT #294-00, TINTED TO HALF FORMULA OF FINISH COAT FINISH COAT: BENJAMIN MOORE - #303, SATIN FINISH COLOR: OLD WORLD ROMANCE	NOTE: SUPPLY SAMPLE FOR OWNER APPROVAL PRIOR TO APPLICATION.
P-13	PAINT FASCIA, SOFFITS, GUTTERS, DOWNPOUTS, ROOF FLASHING, SERVICE DOORS, DUMPSTER GATES, BOLLARDS	PRIME COAT: BENJAMIN MOORE - SUPER SPEC. ALKYD PRIMER PRODUCT #294-00, TINTED TO HALF FORMULA OF FINISH COAT FINISH COAT: BENJAMIN MOORE - #HC-67, SATIN FINISH COLOR: CLINTON BROWN	NOTE: SUPPLY SAMPLE FOR OWNER APPROVAL PRIOR TO APPLICATION.
P-14	PAINT TRELLIS	PRIME COAT: BENJAMIN MOORE - SUPER SPEC. ALKYD PRIMER PRODUCT #294-00, TINTED TO HALF FORMULA OF FINISH COAT FINISH COAT: BENJAMIN MOORE - #2142-10, SATIN FINISH COLOR: MEDITERRANEAN OLIVE	NOTE: SUPPLY SAMPLE FOR OWNER APPROVAL PRIOR TO APPLICATION.
P-15	PAINT METAL RAILS	PRIME COAT: BENJAMIN MOORE - P04 SUPER SPEC HP ALKYD METAL PRIMER, TINTED TO HALF FORMULA OF FINISH COAT FINISH COAT: BENJAMIN MOORE - SUPER SPEC HP URETHANE ALKYD GLOSS ENAMEL COLOR: SAFETY BLACK	NOTE: SUPPLY SAMPLE FOR OWNER APPROVAL PRIOR TO APPLICATION.
212	STONE VENEER	CORONADO STONE - "APPALACHIAN FIELDSTONE" (CPAPFFMSUN) W/ MATCHING CHESED CORNER STONES, (CPAPFFMSUN) COLOR: MOUNTAIN SUNSET INSTALL WITH A 3/4" GROUT JOINT AND GROUTED WITH BONSAL NATURAL GRAY GROUT TO MATCH STONE	FURNISHED & INSTALLED BY G.C.
410	STANDING SEAM METAL ROOF	BERRIDGE MANUFACTURING, CO. - CEE LOCK COLOR: DARK BRONZE, RYNAR 500	FURNISHED & INSTALLED BY CONTRACTOR REFER TO SHEET A6.3 FOR ROOF SPECS.

VENDOR'S INFORMATION

PRODUCT	VENDOR	VENDOR CONTACT	TELEPHONE NO.
PAINT	BENJAMIN MOORE	LAURA HODGE laura.hodge@benjaminmoore.com	P: (404) 904-1911
STONE VENEER	CORONADO STONE	WWW.CORONADO.COM/ DISTRIBUTOR.LOCATOR.HTM	P: (800) 847-8663
LIGHTING	SPECIALITY LIGHTING	MIKE RICIGLIANO mwr@slighting.com	P: (860) 767-0010 EXT. 221 F: (860) 767-9280

GENERAL ELEVATION NOTES:

1. ALL AREAS OF DEMOLITION SHALL BE PATCHED, REPAIRED, AND PREPARED TO RECEIVE NEW FINISHES AS NOTED.
2. ALL SURFACES SCHEDULED TO BE PAINTED SHALL BE PROPERLY PREPARED TO ACCEPT NEW FINISH COATS. THIS INCLUDES PATCHING AND REPAIR OF ANY DAMAGED AREAS TO MATCH EXISTING ADJACENT SURFACES. PRIME SURFACES PRIOR TO FINISH COATS WHERE REQUIRED AND/OR RECOMMENDED BY PAINT MANUFACTURERS FOR PROPER APPLICATION. VERIFY ALL PAINT COLORS & TYPES W/ THE OWNERS REPRESENTATIVE PRIOR TO APPLICATION. PROVIDE A MINIMUM OF (2) FINISH COATS AND ADDITIONAL COATS AS REQUIRED FOR FULL COVERAGE.
3. EXISTING EXTERIOR SOFFITS AROUND BUILDING TO BE PAINTED P-13