

EXTERIOR REFLECTIVE CEILING PLAN 3/16"

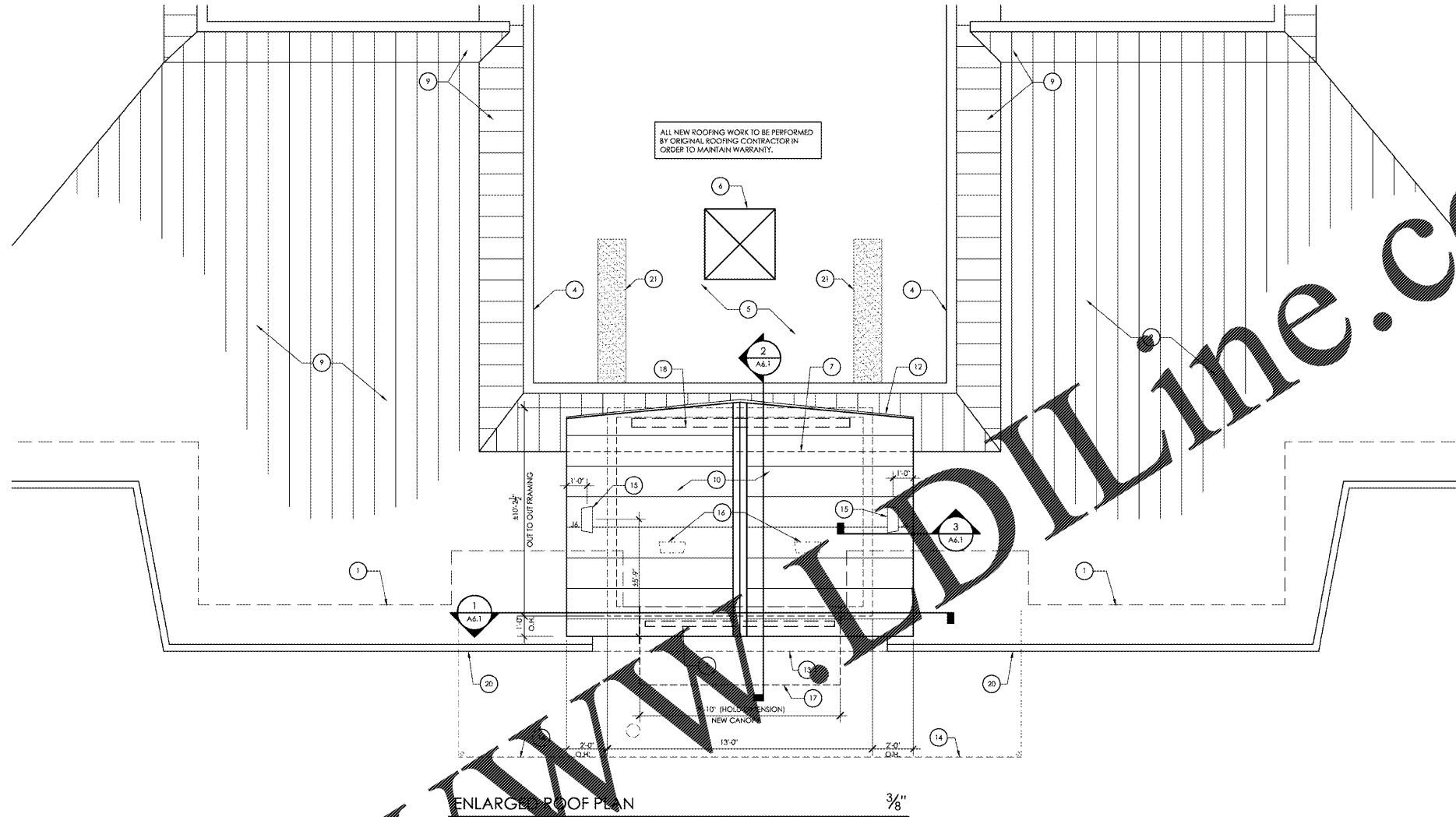

ENLARGED ROOF PLAN 3/8"

09-2-2017

TYPE	MANUFACTURER #	LAMP TYPE	REMARKS
12	ECODESIGN D7AC-27-120-22-BK 1716625 LENS	LAMP INCLUDED (5.25 WATTS)	EAVE MOUNTED, BLACK FINISH ANGLED TO WASH SIDE OF TOWER. PROVIDE 10660 SPREAD LENS FLM - PACKAGED SEPARATELY. TO BE INSTALLED BY G.C.
15	PROGRESS LIGHTING P5444-20	PHILIPS ENDURANCE PARCEL DIMMABLE FRODO LED LAMP 25 DEGREE BEAM SPREAD, 2700 KELVIN LAMP ORDER CODE: (2)P5444-20/END/1252700/DIM	MUST INCLUDE (1) P8797-31 LENS. ONLY USE ON TOP OF FIXTURE
16	ECODESIGN W5H-M-27-120-IC-BK-11 W5H-M-LD-10660	LAMP INCLUDED (40.92 WATTS)	FIXTURE SHALL BE PAINTED TO MATCH ROOF. PROVIDE 10660 SPREAD LENS FLM - PACKAGED SEPARATELY. TO BE INSTALLED BY G.C.
21	CLARIS LIGHTING RR3-3928-146LED-LPARI4FL-MA/BLK- SB-NIC-23K (5)MERGENTON LIGHTING CAPABILITY	LAMP INCLUDED (14 WATTS)	FIXTURE TO BE MOUNTED TO TOWER CANOPY RATED FOR DAMP LOCATIONS

REFL. CLG. PLAN KEY NOTES

- 1 NOT USED.
- 2 2x RAFTERS AND TEXTURE 1/2" PLYWOOD WITH GROOVES AT 4' O.C., GROOVES SHALL RUN PERPENDICULAR TO THE RAFTERS. PAINT. (R)
- 3 NOT USED.
- 4 NOT USED.
- 5 NEW EAVE MOUNTED MONOPOINT LIGHT ANGLED TO WASH SIDE OF TOWER. PROVIDE NEW JACK AND POSITION SO THAT FIXTURE WILL FIT AGAINST BACK OF FACIA. AS SHOWN. REFER TO LIGHTING FIXTURE SCHEDULE AND DETAIL 27 A3.2.
- 6 NOT USED.
- 7 NOT USED.
- 8 NEW WALL LIGHTS 1/2" INTO EXISTING EXTERIOR LIGHTING CIRCUIT (1/2" MIN. OF MATCH) EXISTING 1" LARGER. MOUNT AT 8' O.C. PROVIDE (1) P8797-31 LENS TO BE USED ON TOP OF FIXTURE ONLY. REFER TO LIGHTING FIXTURE SCHEDULE AND DETAIL 27 A3.2.
- 9 NOT USED.
- 10 NEW SIGN CONNECTION. CONNECT TO EXISTING CIRCUIT. EXTDN CONDUIT AND WIRING FROM SIGN BEING REMOVED.
- 11 NOT USED.
- 12 NOT USED.
- 13 NOT USED.
- 14 OUTLINE OF NEW ENTRY CANOPY BELOW.
- 15 PROVIDE NEW LIGHT FIXTURE AT ENTRY CANOPY BELOW. REFER TO LIGHTING FIXTURE SCHEDULE.

ENLARGED ROOF PLAN NOTES

- 1 LINE OF EXIST. BUILDING (BELOW).
- 2 NOT USED.
- 3 BUILDING SIGNAGE FURNISHED AND INSTALLED BY OTHERS. G.C. TO PROVIDE ALL REQUIRED BLOCKING AND FRAMING TO HANG SIGNAGE PER MANUF. RECOMMENDATIONS.
- 4 EXIST. PARAPET TO REMAIN.
- 5 EXISTING ROOF TO REMAIN.
- 6 EXISTING SKYLIGHT TO REMAIN.
- 7 PORTION OF EXISTING METAL ROOF TO BE REMOVED AS REQUIRED.
- 8 NOT USED.
- 9 EXISTING SLOPED METAL ROOF TO REMAIN.
- 10 NEW STANDING SEAM ROOF TO MATCH EXISTING.
- 11 NOT USED.
- 12 PROVIDE CONT. METAL FLASHING.
- 13 REMOVE PORTION OF OVERHANG AS REQUIRED. REPAIR DAMAGED AREAS. COORDINATE WITH OWNER.
- 14 EXISTING AWNING TO BE REMOVED. REPAIR DAMAGED AREA. MATCH EXISTING FINISHES.
- 15 NEW ROOF LIGHT FIXTURE. PROVIDE AN ELECTRICAL CONNECTION. REFER TO DETAIL 4 / A3.2.
- 16 EXIST. ROOF LIGHT TO BE REMOVED AS REQUIRED.
- 17 NEW CANOPY, REFER TO B7 A6.2.
- 18 EXISTING SIGN TO BE REMOVED AS REQUIRED.
- 19 NOT USED.
- 20 EXISTING GUTTER & DOWNSPOUT. PAINT (P-13)
- 21 PORTION OF ROOF TO BE REWORKED AFTER STRUCTURAL WORK IS COMPLETED. ASSURE THAT ALL AREAS ARE WATER TIGHT AND SEAL. COORDINATE WITH OWNER.

NOT USED

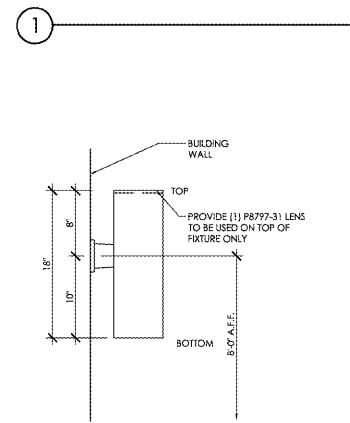

3 LIGHT FIXTURE DETAIL N.T.S.

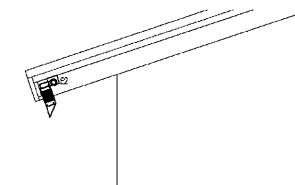

2 LIGHT MOUNTING DETAIL N.T.S.

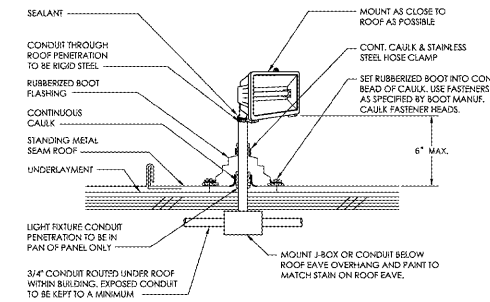

4 NEW ROOF LIGHT N.T.S.

WIND GROUP PA  
Architects  
ARCHITECT PROJECT #: 17-0341

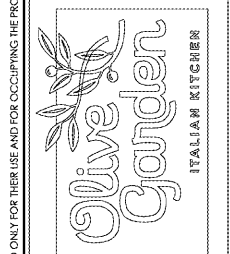

Issue Date: 04-26-2018

REVISION INFORMATION	
1	
2	
3	
4	
5	
6	
7	
8	

Restaurant #: 1173  
P1B (HIGH)  
1711 GALLATIN RD NORTH

MADISON, TN

Drawing  
EXTERIOR CEILING & ROOF PLAN

A3.2

THESE DRAWINGS AND SPECIFICATIONS REMAIN THE PROPERTY OF THE DESIGN PROFESSIONAL. AUTHORIZED COPIES OF THESE DRAWINGS AND SPECIFICATIONS MAY BE UTILIZED ONLY FOR THEIR USE AND FOR OCCUPANCY OF THE PROJECT FOR WHICH THEY WERE PREPARED, AND NOT FOR THE CONSTRUCTION OF ANY OTHER PROJECT. ANY UNAUTHORIZED REPRODUCTION OR ALTERATION OF THESE DRAWINGS IS STRICTLY PROHIBITED.