

SECTION 1
3/4" = 1'-0" S2.0

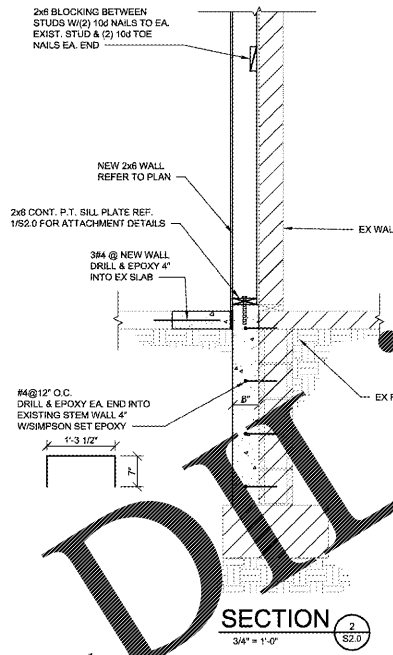

SECTION 2
3/4" = 1'-0" S2.0

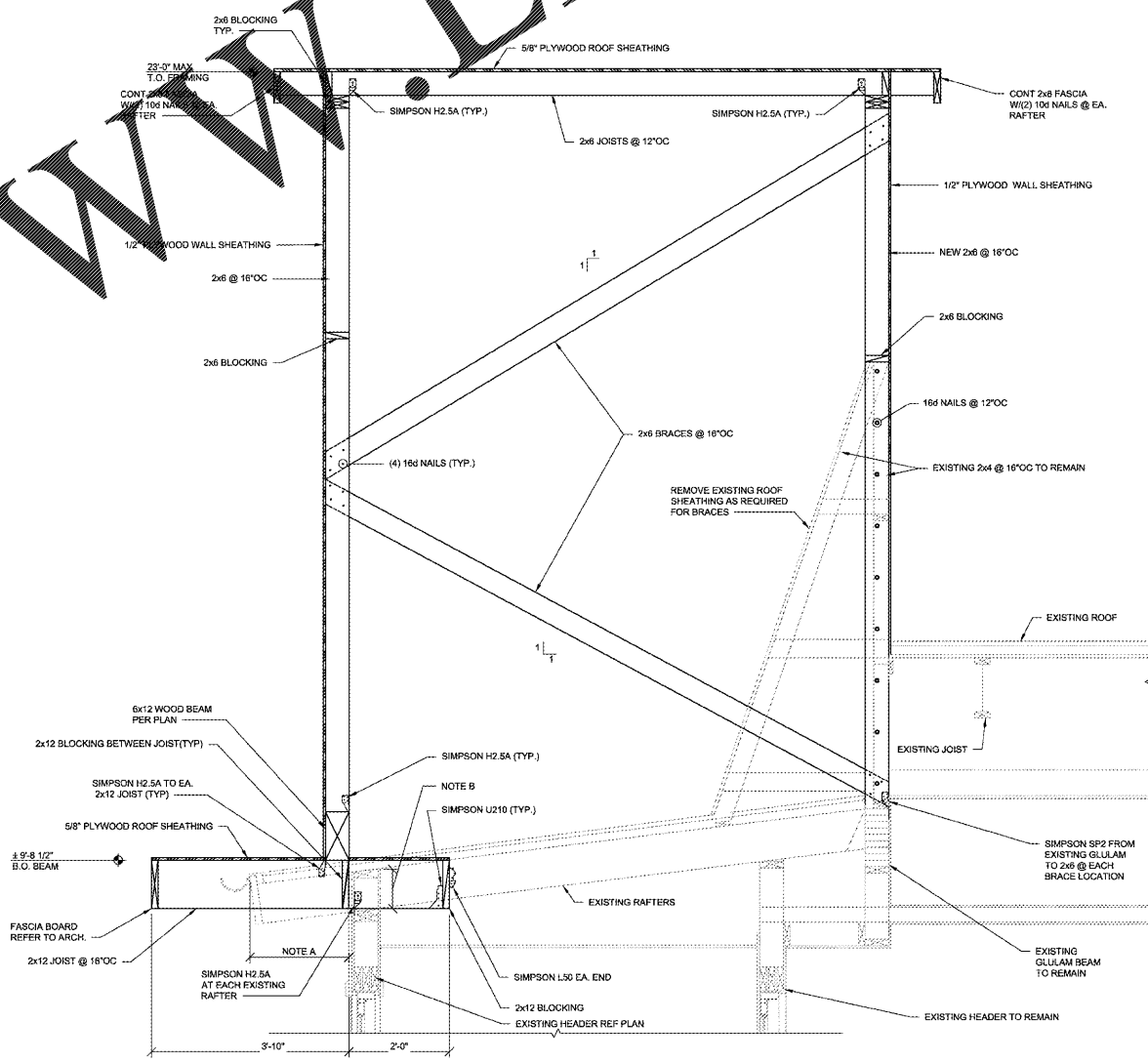

SECTION 3
3/4" = 1'-0" S2.0

NOTES:
A REMOVE CANTILEVERED PORTION OF EXISTING RAFTER AS INDICATED. DO NOT DAMAGE OR DISTURB EXISTING PORTION OF RAFTER TO REMAIN.
B REMOVE UPPER PORTION OF WALL INDICATED. DO NOT DAMAGE OR DISTURB EXISTING WALL AND DOUBLE TOP PLATE BELOW.

Order Plans @

WWW.LDLINE.COM

LD GROUP PA
architects
ARCHITECT PROJECT #:
17-0357

BRITT PETERS
ASSOCIATES
CONSULTING ENGINEERS
999 Waterside Drive
Suite 2202
Norfolk, VA 23510
(757) 965-5710
www.brittpeters.com
BPA Job No. 180518

Olive Garden
ITALIAN KITCHEN

Issue Date: 05-03-2018

REVISION INFORMATION	
1	
2	
3	
4	
5	
6	
7	
8	

Restaurant #: 1289

P1B
(MEDIUM)
1903 N ROAN STREET
JOHNSON CITY, TN

Drawing
SECTIONS

S2.0

THESE DRAWINGS AND SPECIFICATIONS REMAIN THE PROPERTY OF THE DESIGN PROFESSIONAL. AUTHORIZED COPIES OF THESE DRAWINGS AND SPECIFICATIONS REMAINED BY THE CLIENT MAY BE UTILIZED ONLY FOR THEIR USE AND FOR OCCUPANCY OF THE PROJECT FOR WHICH THEY WERE PREPARED, AND NOT FOR THE CONSTRUCTION OF ANY OTHER PROJECT. UNAUTHORIZED USE OF THESE DRAWINGS IS STRICTLY PROHIBITED.