

1 FRONT ELEVATION
SCALE: 1/4" = 1'-0"

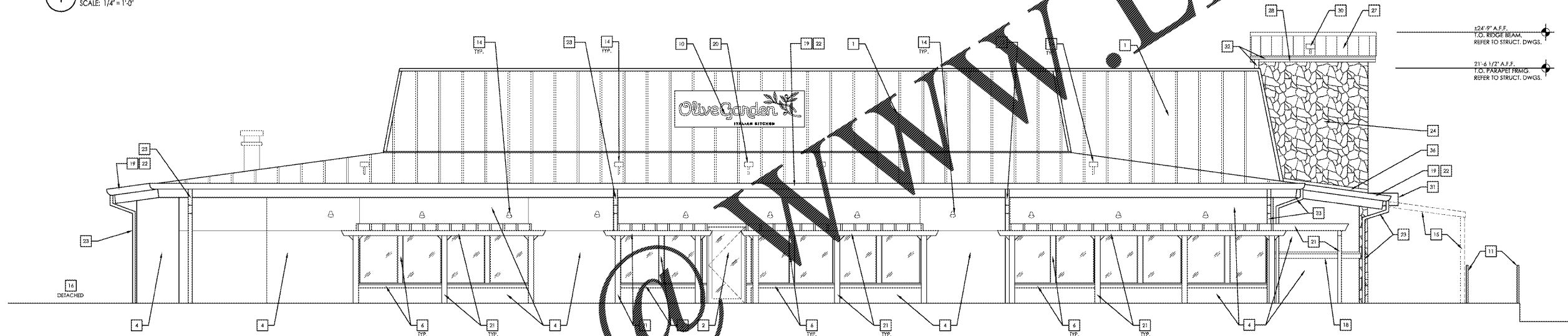

2 LEFT SIDE ELEVATION
SCALE: 1/4" = 1'-0"

EXTERIOR ELEVATION KEY NOTES:

DESCRIPTION	ITEM	DESCRIPTION	ITEM
1. EXISTING STANDING SEAM METAL ROOF TO REMAIN.		20. EXISTING FLASHING AND FLASHINGS, PAINT TO MATCH EXISTING FINISHES.	
2. EXISTING STOREFRONT TO REMAIN.		21. EXISTING LIGHT FIXTURES AND ELECTRICAL CONNECTION TO BE REMOVED AS REQUIRED.	
3. EXISTING DOOR AND FRAME, PAINT P-13.		22. EXISTING TRELLIS, PAINT P-14.	
4. EXISTING WINDOW/DOOR WOOD TRIM, PAINT P-12.		23. EXISTING GUTTER TRIM, PAINT P-13.	
5. EXISTING STUCCO WALL FINISH TO BE PAINTED P-10.		24. EXISTING DOWNSPOUT TO REMAIN, PAINT P-13.	
6. EXISTING GAS METER AND PIPES TO BE PAINTED TO MATCH ADJACENT WALL PAINT COLOR.		25. NEW SIMULATED STONE VENEER ON MORTAR BED, MILL LATH, WEATHER RESISTANT BARRIER AND PLYWOOD SHEATHING OVER 2x4 WOOD FRAMING, REFER TO WALL SECTIONS.	212
7. EXISTING ELECTRICAL METER OR PANEL TO BE PAINTED TO MATCH ADJACENT WALL PAINT COLOR.		26. NEW MANAGER'S PLAQUE - MOUNTED 5'-6" TO CENTERLINE OF PLAQUE. CENTER OF PLAQUE SHALL ALIGN WITH CENTER OF 'HOURS OF OPERATION' SIGN.	
8. EXISTING DUMPSTER WALLS, GATES AND TRIM TO BE PAINTED P-13.		27. NEW HOURS OF OPERATION SIGN - MOUNTED 5'-6" TO CENTERLINE OF SIGN.	
9. EXISTING FAN TO BE PAINTED P-13.		28. NEW STANDING SEAM METAL ROOF, REFER TO SPECIFICATIONS AT SHEET A6.3.	410
10. EXISTING SIGN TO BE REPLACED - N.I.C. APPLICATOR REQUIRED PERMIT, COORDINATE WITH SIGN VENDOR FOR REQUIREMENTS.		29. NEW WOOD FASCIA TRIM, PAINT P-13.	
11. EXISTING METAL RAILING TO BE PAINTED P-15.		30. NEW WALL MOUNTED LIGHT FIXTURE, SEE EXTERIOR REFLECTED CEILING PLAN, SHEET A3.2.	
12. NEW SIGN - N.I.C. APPLICATOR REQUIRED PERMIT, COORDINATE WITH SIGN VENDOR FOR REQUIREMENTS.		31. NEW ROOF LIGHTS, REFER TO SHEET A3.2.	
13. EXISTING STUCCO WALL FINISH TO BE PAINTED P-10.		32. NEW ENTRY CANOPY.	
14. EXISTING LIGHT FIXTURE TO REMAIN.		33. NEW METAL GUTTER AND DOWNSPOUT (16 OZ.) PAINT P-13.	
15. EXISTING ARCHES AND FRAMES TO BE REMOVED, REPAIR DAMAGED AREAS, MATCH EXISTING FINISHES.		34. REMOVE PORTION OF ROOF OVERHANG AS REQUIRED, REPAIR DAMAGED AREAS, MATCH EXISTING FINISHES, REWORK GUTTER OR REPLACE IF NECESSARY.	
16. EXISTING SHED TO BE PAINTED P-10.		35. NEW 24" WIDE x 30" TALL, 4" PITCH 12x12 LEGS DOGHOUSE SHAPED RINGED GABLE VENT, BRONZE BAKED ENAMEL FINISH ALUMINUM, STANDARD NAIL FIN, WITH FULLY SCREEN INTERIOR BY CUSTOM GABLE VENTS (www.customgablevents.com).	
17. EXISTING SIGN TO BE REMOVED, REPAIR DAMAGED AREAS, MATCH EXISTING FINISHES.		36. EXISTING SIDELIGHT PANELS AND TRIMMING TO BE REMOVED, ENCLOSE OPENINGS, REFER TO SHEET A3.1, REPAIR DAMAGED AREAS, MATCH EXISTING FINISHES.	
18. EXISTING TRIM, PAINT P-12.		37. NEW METAL FLASHING, PAINT P-13.	
		38. EXISTING TRIM, PAINT P-13.	

EXTERIOR FINISH SCHEDULE

No.	MATERIAL	DESCRIPTION	NOTES
P-10	WALL PAINT	PAINT: SHERWIN WILLIAMS, EMERALD, EXTERIOR ACRYLIC, SELF-PRIMING, SW 6123, SATIN FINISH, COLOR: BAGUETTE	1. NO SUBSTITUTION OR ALTERNATE SUPPLIER WILL BE ALLOWED. REMARKS: FURNISHED/INSTALLED BY G.C. (U.N.O.) NOTE: SUPPLY SAMPLE FOR OWNER APPROVAL PRIOR TO APPLICATION.
P-11	NOT USED.		
P-12	PAINT WD. TRIM	PRIME COAT: BENJAMIN MOORE - SUPER SPEC. ALKYD PRIMER PRODUCT #294-00, TINTED TO HALF FORMULA OF FINISH COAT FINISH COAT: BENJAMIN MOORE - #303, SATIN FINISH, COLOR: OLD WORLD ROMANCE	NOTE: SUPPLY SAMPLE FOR OWNER APPROVAL PRIOR TO APPLICATION.
P-13	PAINT FASCIA, SOFFITS, GUTTERS, DOWNSPOUTS, ROOF FLASHING, SERVICE DOORS, DUMPSTER GATES, BOLLARDS	PRIME COAT: BENJAMIN MOORE - SUPER SPEC. ALKYD PRIMER PRODUCT #294-00, TINTED TO HALF FORMULA OF FINISH COAT FINISH COAT: BENJAMIN MOORE - #HC-67, SATIN FINISH, COLOR: CLINTON BROWN	NOTE: SUPPLY SAMPLE FOR OWNER APPROVAL PRIOR TO APPLICATION.
P-14	PAINT TRELLIS	PRIME COAT: BENJAMIN MOORE - SUPER SPEC. ALKYD PRIMER PRODUCT #294-00, TINTED TO HALF FORMULA OF FINISH COAT FINISH COAT: BENJAMIN MOORE - #2142-10, SATIN FINISH, COLOR: MEDITERRANEAN OLIVE	NOTE: SUPPLY SAMPLE FOR OWNER APPROVAL PRIOR TO APPLICATION.
P-15	PAINT METAL RAILS	PRIME COAT: BENJAMIN MOORE - P06 SUPER SPEC HP ALKYD METAL PRIMER, TINTED TO HALF FORMULA OF FINISH COAT FINISH COAT: BENJAMIN MOORE - SUPER SPEC HP URETHANE ALKYD GLOSS ENAMEL, COLOR: SAFETY BLACK	NOTE: SUPPLY SAMPLE FOR OWNER APPROVAL PRIOR TO APPLICATION.
212	STONE VENEER	CORONADO STONE - "APPALACHIAN FLDSTONE" (CPAPPFMSUN) W/ MATCHING CHISELED CORNER STONES. (CPAPPFMSUN) COLOR: MOUNTAIN SUNSET INSTALL WITH A 3/4" GROUT JOINT AND GROUTED WITH BONSAL NATURAL GRAY GROUT TO MATCH STONE	FURNISHED & INSTALLED BY G.C.
410	STANDING SEAM METAL ROOF	BERRIDGE MANUFACTURING, CO. - CEE LOCK, COLOR: DARK BRONZE, KYNAR 500	FURNISHED & INSTALLED BY CONTRACTOR REFER TO SHEET A6.3 FOR ROOF SPECS.

VENDOR'S INFORMATION

PRODUCT	VENDOR	VENDOR CONTACT	TELEPHONE NO.
PAINT	BENJAMIN MOORE	LAURA HODGE laura.hodge@benjaminmoore.com	P: (404) 904-1911
STONE VENEER	CORONADO STONE	WWW.CORONADO.COM/ DISTRIBUTOR/LOCATOR.HTM	P: (800) 847-8663
LIGHTING	SPECIALTY LIGHTING	MIKE RICIGLIANO mwr@slighting.com	P: (860) 767-0010 EXT: 221 F: (860) 767-5080

GENERAL ELEVATION NOTES:

1. ALL AREAS OF DEMOLITION SHALL BE PATCHED, REPAIRED, AND PREPARED TO RECEIVE NEW FINISHES AS NOTED.
2. ALL SURFACES SCHEDULED TO BE PAINTED SHALL BE PROPERLY PREPARED TO ACCEPT NEW FINISH COATS. THIS INCLUDES PATCHING AND REPAIR OF ANY DAMAGED AREAS TO MATCH EXISTING ADJACENT SURFACES. PRIME SURFACES PRIOR TO FINISH COATS WHERE REQUIRED AND/OR RECOMMENDED BY PAINT MANUFACTURER FOR PROPER APPLICATION. VERIFY ALL PAINT COLORS & TYPES W/ THE OWNERS REPRESENTATIVE PRIOR TO APPLICATION. PROVIDE A MINIMUM OF (2) FINISH COATS AND ADDITIONAL COATS AS REQUIRED FOR FULL COVERAGE.
3. EXISTING EXTERIOR SOFFITS AROUND BUILDING TO BE PAINTED P-13

Benjamin Moore Architects
ARCHITECTS
1000 W. MAIN ST. SUITE 100
CLARKSVILLE, TN 37040
PH: (615) 241-1000
WWW.BENJAMINMOORE.COM

PROJECT #:
17-0363



Issue Date: 04-19-2018

REVISION INFORMATION

NO.	DESCRIPTION
1	
2	
3	
4	
5	
6	
7	
8	

Restaurant #: 1343

P1B (MEDIUM)

2782 WILMA RUDOLPH BLVD.

CLARKSVILLE, TN

Drawing
EXTERIOR ELEVATIONS

A5.1

THESE DRAWINGS AND SPECIFICATIONS REMAIN THE PROPERTY OF THE DESIGN PROFESSIONAL. AUTHORIZED COPIES OF THESE DRAWINGS AND SPECIFICATIONS MAY BE UTILIZED ONLY FOR THE USE AND FOR OCCUPANCY OF THE PROJECT FOR WHICH THEY WERE PREPARED, AND NOT FOR THE CONSTRUCTION OF ANY OTHER PROJECTS. UNAUTHORIZED REPRODUCTION OR THESE DRAWINGS IS STRICTLY PROHIBITED.