

# Order Plans

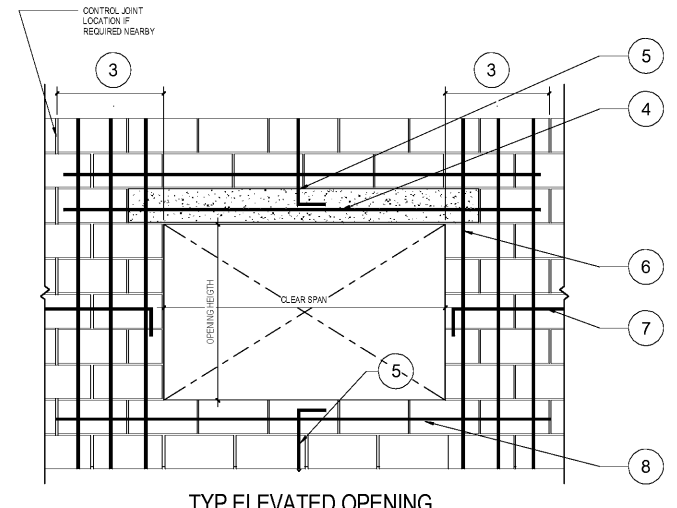

TYP ELEVATED OPENING

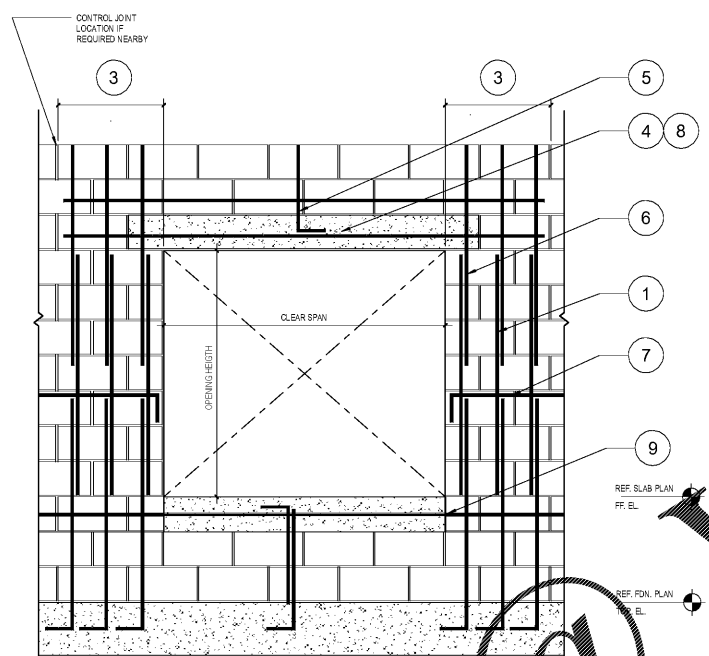

TYPICAL MASONRY WALL OPENING DIAGRAM AND SCHEDULE

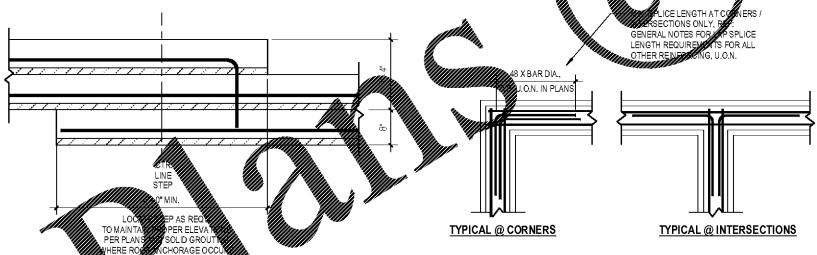

STEEPED BOND BEAM

CONTINUITY CORNER, TYP.

General Lintel & CMU Information  
SCALE: 3/4" = 1'-0"

- MASONRY OPENING, U.O.N.
- NOTES:
1. SPLICES IN VERT. REINF. REF. CMU WALL REINF. DIAGRAM BOND BEAM, REF. CMU WALL REINF. DIAGRAM
  2. \* EXTEND GROUTED LINTEL AND REINF. THROUGH ALL FULL JAMB WIDTHS
  3. USE CAST-IN-PLACE PRECAST LINTEL BLOCKS ONLY FOR BOTTOM COURSE OF LINTEL BEAMS OVER OPENINGS. 8" BOND EA. END
  4. VERT. WALL REINF. PER REQUIRED SPACING WITH STANDARD AC 30 CURBEE HOOK
  5. ALL VERT. BARS AT DOOR JAMBS TO BE FULL HEIGHT
  6. WHERE HORIZONTAL REINF. IS TERMINATED BY OPENING OR CONTROL JOINT PROVIDE STANDARD AC HOOK WITH VERT. WALL REINF. IN THE END CELL
  7. MIN. (1) #5 AT 12" O.C. (2) #5 AT 12" O.C. U. BOTTOM OF THE OPENING ABOVE GRADE UP TO 4" CLEAR SPAN UNLESS OTHERWISE NOTED, (1) #5 CONTINUOUS IN K.O. COURSES AT FF.
  - 8.
  - 9.
- \* FOR SEISMIC DESIGN CATEGORY "C", EXTEND GROUTED LINTEL AND REINF. 24" MIN. AT ALL OPENINGS ABOVE AND BELOW.

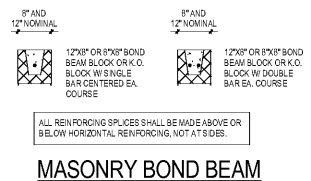

MASONRY BOND BEAM

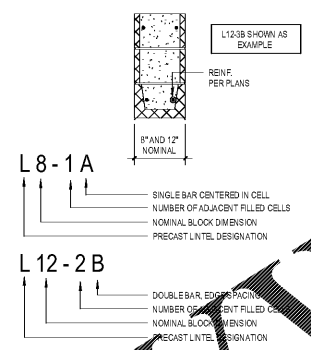

LINTELS

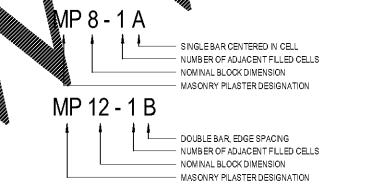

MASONRY PILASTER DESIGNATION

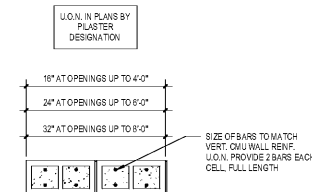

JAMBS

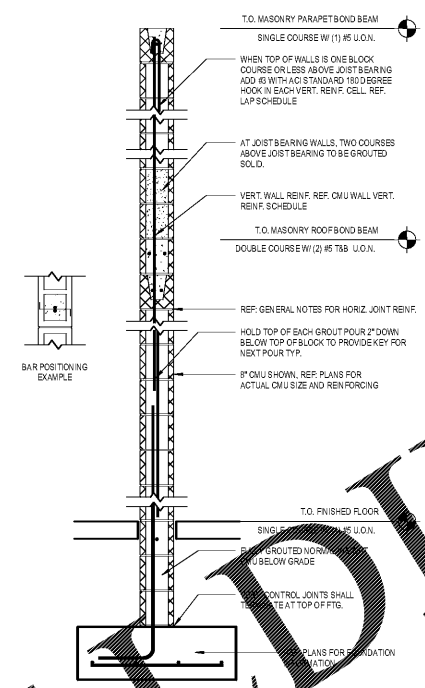

CMU WALL REINFORCEMENT DIAGRAM

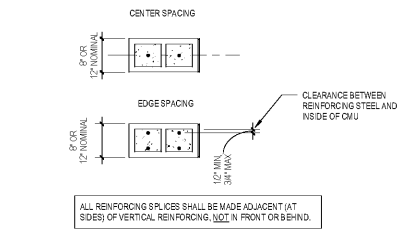

MASONRY VERT. REINF. PLACEMENT

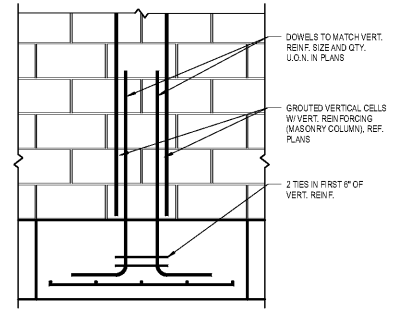

MASONRY WALL PILASTER

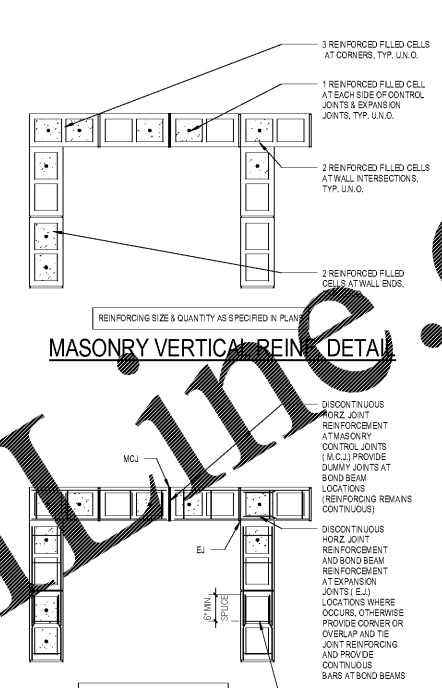

MASONRY VERTICAL REINF. DETAIL

MASONRY HORIZONTAL REINF. DETAIL

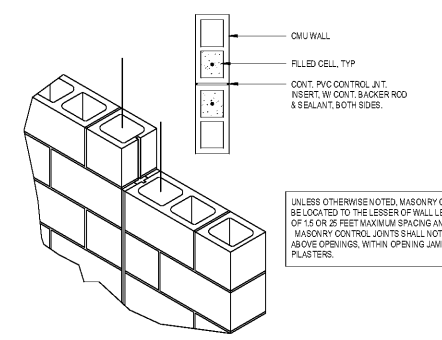

MASONRY CONTROL JOINT

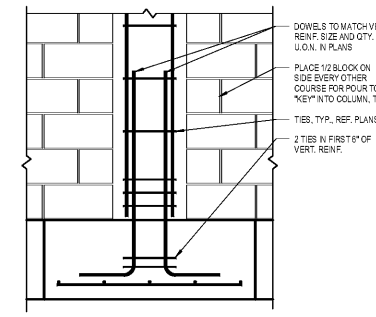

CONCRETE WALL COLUMN

1925 Prospect Ave.  
Orlando, FL 32814  
P (407) 661-9100  
F (407) 661-9101

White Development Company  
1801 South Keene Rd.  
Clearwater, FL 33756

White Development Company  
1801 South Keene Rd.  
Clearwater, FL 33756

General Lintel and CMU Information

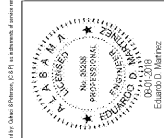

| No. | Description           | Date     |
|-----|-----------------------|----------|
| A   | 100% PUNCH SUBMISSION | 06-07-18 |
| B   | ISSUED TO BIDDING     | 7-26-18  |

|             |          |
|-------------|----------|
| PROJECT NO. | 210000   |
| DATE        | 07-26-18 |
| DESIGNER    | EDM      |
| CHECKED     | EDM      |

S004