

**1 Typical Toilet Layout**  
SCALE: 1/2" = 1'-0"

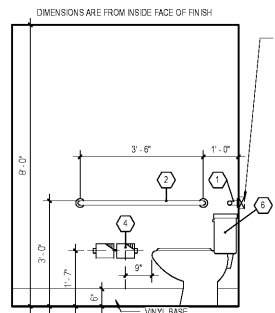

**2 Interior Elevation**  
SCALE: 1/2" = 1'-0"

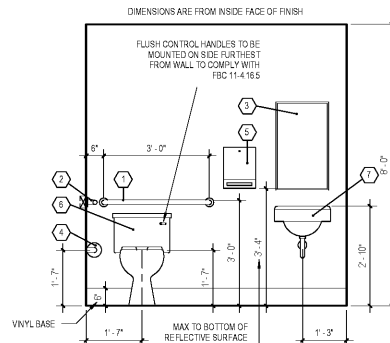

**3 Interior Elevation**  
SCALE: 1/2" = 1'-0"

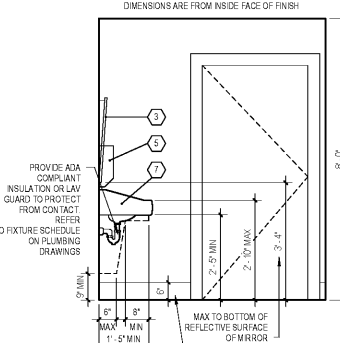

**4 Interior Elevation**  
SCALE: 1/2" = 1'-0"

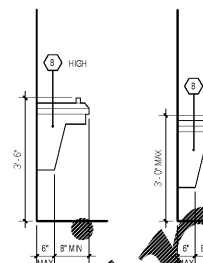

**5 Drinking Fountains**  
SCALE: 1/2" = 1'-0"

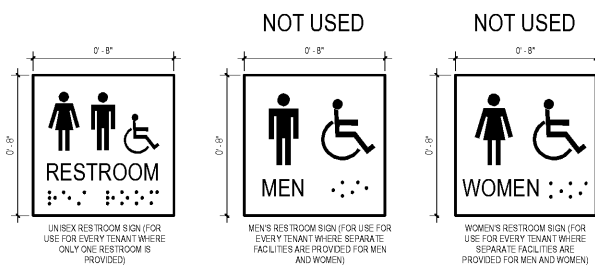

**6 Accessible Signage**  
SCALE: 3" = 1'-0"

PROVIDE (1) SIGN PER TOILET COMPLYING WITH ADA LOCAL CODE. SIGN TO HAVE RAISED AND BRAILLE CHARACTERS AND PICTORIAL SYMBOL OF ACCESSIBILITY. MOUNT CENTER OF SIGN 5'0" AFF ON THE WALL ON THE STRIKE SIDE OF THE DOOR. SIGN COLOR TO BE GRAY WITH WHITE CHARACTERS. SOME OF THESE SIGNS MAY NOT BE REQUIRED ON THIS PROJECT BASED ON THE NUMBER OF TOILETS PER TENANT. REFER TO THE FLOOR PLANS FOR NUMBER AND LOCATION OF RESTROOMS.

**RESTROOM GENERAL NOTES**

- ALL ACCESSORIES ARE TO BE MOUNTED IN ACCORDANCE WITH THE ACCESSIBILITY CRITERIA OF AMERICAN WITH DISABILITIES ACT AS WELL AS WITH ANY APPLICABLE STATE AND LOCAL ACCESSIBILITY CODES.
- UNLESS OTHERWISE NOTED, THE FINISH SCHEDULE FOR ALL RESTROOMS SHALL BE AS FOLLOWS: FLOORING - VCT, WALLS - 6" VINYL WALLS - ENAMEL PAINT OVER WATER PROOF TYPE GYPSUM BOARD, CEILING - ACoustical TILE.
- INSTALL SUPPORT BLOCKING IN WALLS WHERE NECESSARY FOR TOILET ACCESSORIES, INCLUDING GRAB BARS. REFER TO MANUFACTURING INSTALLATION INSTRUCTIONS.
- PROVIDE INSULATION ON DRAINS AND HOT WATER LINES AT HANDICAP LOCATIONS.
- UNLESS OTHERWISE NOTED, ALL REFLECTIVE LENSES TO BE 8'-0" ABOVE FINISHED FLOOR.
- REFER TO A401 FOR ALL WALL TYPE INFORMATION.

**TOILET ACCESSORY SCHEDULE**

NO.	DESCRIPTION	BOBRICK MODEL	BRADLEY MODEL	ASI MODEL	REMARKS
1	38" GRAB BAR	6806	8120-001360	3800-38	STAINLESS STEEL, SATIN FINISH
2	42" GRAB BAR	6806	8120-001420	3800-42	1 1/4" - 1 1/2" DIAMETER, PROVIDE 1 1/4" SPACE BETWEEN BAR & WALL
3	MIRROR UNIT	8-294	782	0600TA	16" X 30" TILT MIRROR W/ STAINLESS STEEL FRM
4	TOILET TISSUE DISPENSER	8-288	5402	0030	STAINLESS STEEL, MULTI-ROLL SURFACE MOUNTED
5	PAPER TOWEL DISPENSER	8-262	260-165000	0210	STAINLESS STEEL SURFACE MOUNTED
6	WATER CLOSET				
7	LAVATORY				
8	HIGH DRINKING FOUNTAIN				

RE: ELEVATIONS ABOVE FOR FIXTURE MOUNTING HEIGHTS  
RE: PLUMBING DRAWINGS FOR FIXTURE TYPE

**RESTROOM SPECIFICATIONS**

PART 1 - SUMMARY

1.1 SUMMARY

THIS SECTION INCLUDES THE FOLLOWING:

- TOILET AND BATH ACCESSORIES
- UNDERLAVATORY GUARDS

1.2 QUALITY ASSURANCE

A. INSERTS AND ANCHORAGE: FURNISH INSERTS AND ANCHORING DEVICES AND COORDINATE DELIVERY WITH OTHER WORK TO AVOID DELAY.

B. PROVIDE PRODUCTS OF THE SAME MANUFACTURER FOR EACH TYPE OF ACCESSORY UNIT AND FOR UNITS EXPOSED IN THE SAME AREAS.

C. SPECIAL WARRANTY: MANUFACTURER'S STANDARD FORM IN WHICH MANUFACTURER AGREES TO REPAIR OR REPLACE MIRRORS THAT DEVELOP VISIBLE SILVER SPOTLAGE DEFECTS WITHIN 18 YEARS FROM DATE OF SUBSTANTIAL COMPLETION.

PART 2 - PRODUCTS

2.1 MANUFACTURERS: SUBJECT TO COMPLIANCE WITH REQUIREMENTS, PROVIDE PRODUCTS BY ONE OF THE FOLLOWING:

- TOILET AND BATH ACCESSORIES
  - AMERICAN SPECIALTIES, INC.
  - BOBRICK WASH-ROOM EQUIPMENT, INC.
  - BRADLEY CORPORATION
- UNDERLAVATORY GUARDS
  - TRUESD, INC.
  - PLUMBEREX SPECIALTY PRODUCTS, INC.

2.2 SCHEDULE OF TOILET ACCESSORIES

REFER TO SCHEDULE ON THIS SHEET FOR LIST OF TOILET ACCESSORIES. CONTRACTOR TO COMPLY WITH MANUFACTURER'S RECOMMENDATIONS FOR ANCHORAGE OF ACCESSORIES TO SUBSTRATE.

PART 3 - EXECUTION

3.1 INSTALLATION

A. INSTALL ACCESSORIES USING FASTENERS APPROPRIATE TO SUBSTRATE INDICATED AND RECOMMENDED BY UNIT MANUFACTURER. INSTALL UNITS LEVEL, PLUMB, AND FIRMLY ANCHORED IN LOCATIONS AND AT HEIGHTS INDICATED. PROVIDE BLOCKING WHERE REQUIRED TO MEET FORCE REQUIREMENTS INDICATED BELOW. ENSURE BLOCKING IS FIRE RETARDANT IN WALLS THAT ARE RATED OR ARE OTHERWISE REQUIRED TO BE NON-COMBUSTIBLE.

B. INSTALL GRAB BARS TO WITHSTAND A DOWNWARD LOAD OF AT LEAST 250 LBF, WHEN TESTED ACCORDING TO METHOD IN ASTM F 448.

2. INSTALL UNDER-SINK PROTECTION AROUND TRAP AND ANGLE VALVE ASSEMBLIES. SECURE COVERS WITH MANUFACTURER'S STANDARD FASTENERS.

B. ADJUST ACCESSORIES FOR UNHINDERED, SMOOTH OPERATION AND VERIFY THAT MECHANISMS FUNCTION PROPERLY. REPLACE DAMAGED OR DEFECTIVE ITEMS. REMOVE TEMPORARY LABELS AND PROTECTIVE COATINGS.

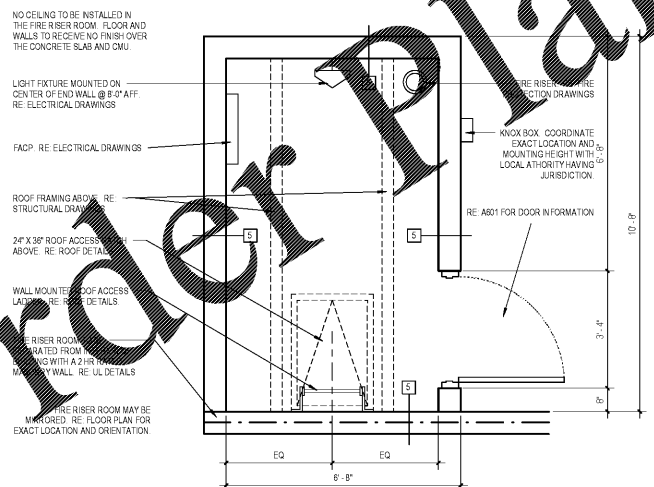

**7 Fire Riser Room Plan**  
SCALE: 1/2" = 1'-0"

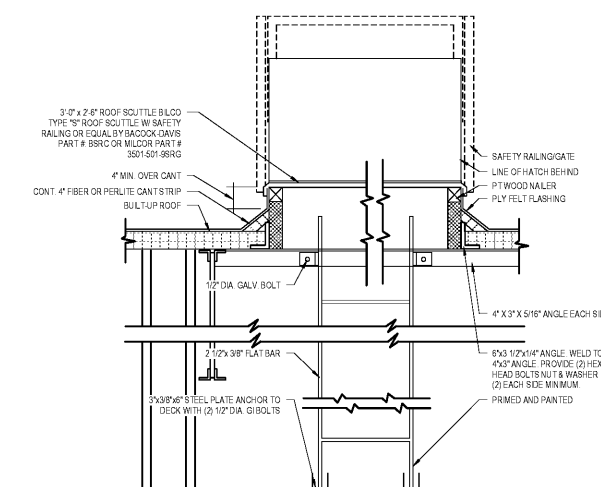

**8 Roof Hatch & Ladder Detail**  
SCALE: 1 1/2" = 1'-0"

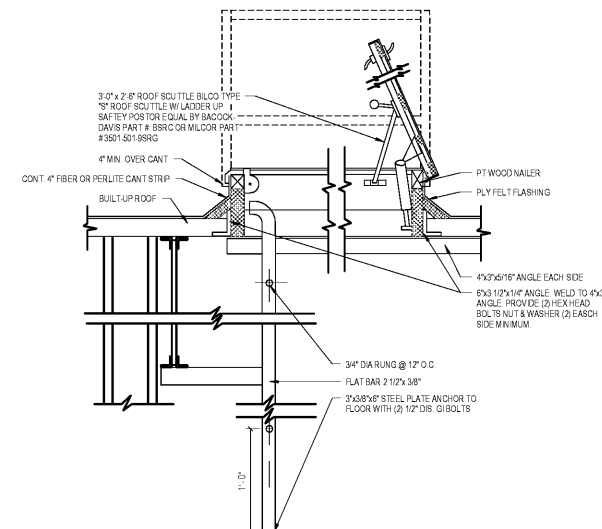

**9 Roof Hatch & Ladder Detail**  
SCALE: 1 1/2" = 1'-0"

1925 Prospect Ave  
Orlando, FL 32814  
P (407) 661-9100  
F (407) 661-9101  
www.r.p.a.com

**Chalaci & Reto**  
Architects Engineers

**White Development Company**  
1801 South Keene Rd.  
Clearwater, FL 33756

**Retail @ Tattersall Park**  
US Highway 280 & Highway 119  
Hoover, AL

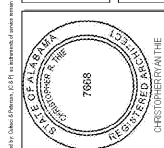

**Revision Schedule**

No.	Description	Date
A	100% PUNCH SUBMISSION	06-07-18
B	ISSUED FOR BIDDING	7-26-18

PROJECT NO. 210000  
DATE 07-25-18  
DRAWN TLR  
CHECKED CT

A411