

1 Front Elevation
SCALE: 1/8" = 1'-0"

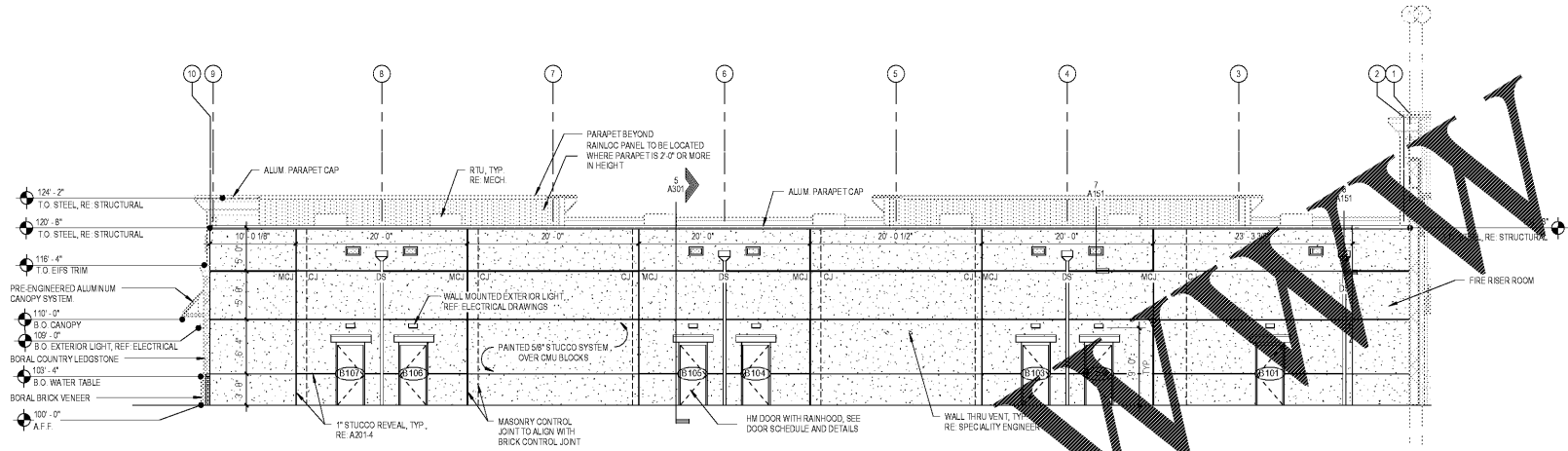

2 Rear Elevation
SCALE: 1/8" = 1'-0"

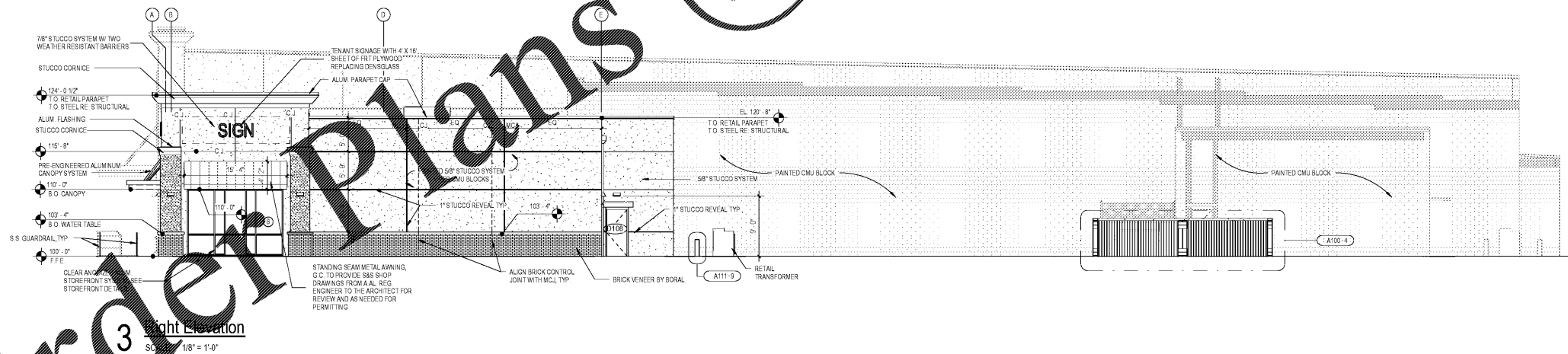

3 Right Elevation
SCALE: 1/8" = 1'-0"

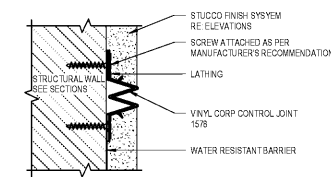

4 Control Joint Detail
SCALE: 6" = 1'-0"

- GENERAL NOTES
- 1) RE: CIVIL DRAWINGS FOR ACTUAL FINISHED FLOOR ELEVATION
 - 2) TENANT STORE ADDRESS NUMBER ABOVE DOOR (ON GLASS) OR ON REAR DOOR TO BE PROVIDED BY THE LANDLORD
 - 3) CANOPY SYSTEMS ARE THE FOLLOWING MANUFACTURERS: DITMER, PEACH TREE, PERFECTION, TENNESSEE VALLEY METALS & THE AWNING FACTORY
 - 4) ALL RETAIL FLASHING, PARAPET CAPS, GUTTERS, DOWNSPOUTS, ETC SHALL BE ALUMINUM AS CALLED OUT ON THE RETAIL PLANS
 - 5) G.C. TO PROVIDE S&S SHOP DRAWINGS FROM A STATE REG. ENGINEER FOR THE PRE-ENGINEERED ALUMINUM CANOPY SYSTEM STANDING SEAM METAL AWNING TO THE ARCHITECT FOR REVIEW AND AS NEEDED FOR PERMITTING
 - 6) ALL STUCCO REVEALS DIMENSIONED FROM CENTER LINE
 - 7) ALL VISIBLE DOWNSPOUTS TO BE PREFINISHED ALUM.
 - 8) ALL EXTERIOR COLORS IS PER THE COLORED ELEVATIONS BY THE OWNER DIRECTION

1925 Prospect Ave.
Orlando, FL 32814
P (407) 661-9100
F (407) 661-9101
www.r.p.a.com

Chalaci & Retana
Architects Engineers

White Development Company
1801 South Keene Rd.
Clearwater, FL 33756

Retail @ Tattersall Park
US Highway 280 & Highway 119
Hoover, AL

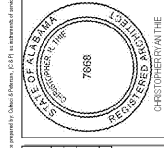

Revision Schedule	
No.	Date
A	04-07-18
B	07-25-19
C	08-08-19
D	08-08-19

PROJECT NO. 210000
DATE 07-25-19
DRAWN BY [Signature]
CHECKED BY [Signature]

A201