

1 Architectural Site Plan (For Reference Only)
SCALE: 1" = 1'-0"

SOIL POISONING FOR TERMITE CONTROL

1 GENERAL

1.1 Scope: Furnish all labor, materials and equipment necessary to complete the application of soil poisoning for termite control as specified herein.

1.2 Contractor's Qualifications: Applicator shall be licensed in the state where the project is located and shall be reasonably known company.

1.3 Guarantee:

a. Termite protection treatment shall be guaranteed for period of five years against termite infestation.

b. Guarantee shall include any yearly renewal costs. Repairs for termite damage paid by termite company.

c. At the Owner's option, at the termination of the guarantee, an extension/ renewal of inspection and service treatment shall be made available to the Owner.

2 PRODUCTS

2.1 Materials

A. Materials shall be a chemical formulated as an emulsible concentrate for subsequent dilution with water. Fuel oil or other petroleum based products are permitted as a diluent.

B. For soil areas to be treated, apply the following chemical at not less than the designated concentration:

1. Premise by Bayer Corporation 1.0% applied in water emulsion

2. Premise by Zimco Corporation 1.0% applied in water emulsion

C. Other Brands of chemical components using one of the following:

1. Imidacloprid 0.5% to 0.1% Concentration in water emulsion

2. Fipronil 1.0% Concentration in water emulsion

D. Use treatment solutions which are not injurious to plantings in landscape areas.

2 Soil Poisoning and Termite Control Notes
SCALE: 12" = 1'-0"

3 EXECUTION

3.1 Restrictions: do not apply soil treatment solution until excavation, filling and grading operations are completed, except as otherwise required in construction operations to ensure penetration, do not apply soil treatment to excessively wet soil or during inclement weather.

3.2 Surface Preparation: Remove foreign matter which could decrease effectiveness of treatment on areas to be treated. Loosen, rake, and level soil to be treated, except previously compacted areas under slabs and foundations. Treatments may apply before placement of compacted fill under slabs, if applicable to the Architect.

3.3 Application Rates: Apply soil treatment solution as follows:

Within building area, with or without slabs on grade, at the rate of 1.5 gal per 10 sq. ft. Under foundations and footings, including horizontal and vertical surfaces of excavations, at the rate of 1 gal per 10 sq. ft.

Outside building perimeter in a strip at least 2' wide and under porches, awnings, aprons, walks, stairs landings, or paved extensions, at a rate of 1 gal per 5 sq. ft.

Also not less than 12 hours for drying after application, before beginning concrete placement or other construction activities.

3.4 Pre-signs in the areas of application warning workers that soil poisoning has been applied. Remove signs when areas are covered by other construction.

3.5 Re-apply soil treatment solution to areas disturbed by subsequent excavation or other construction activities following application.

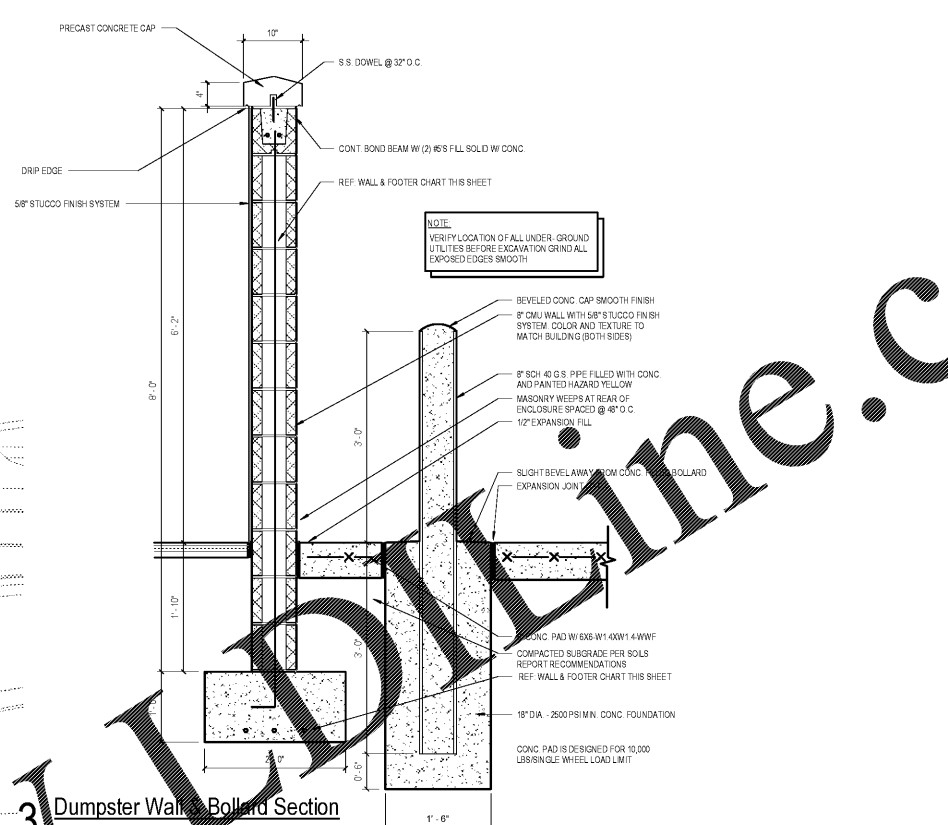

3 Dumper Wall & Bollard Section
SCALE: 1" = 1'-0"

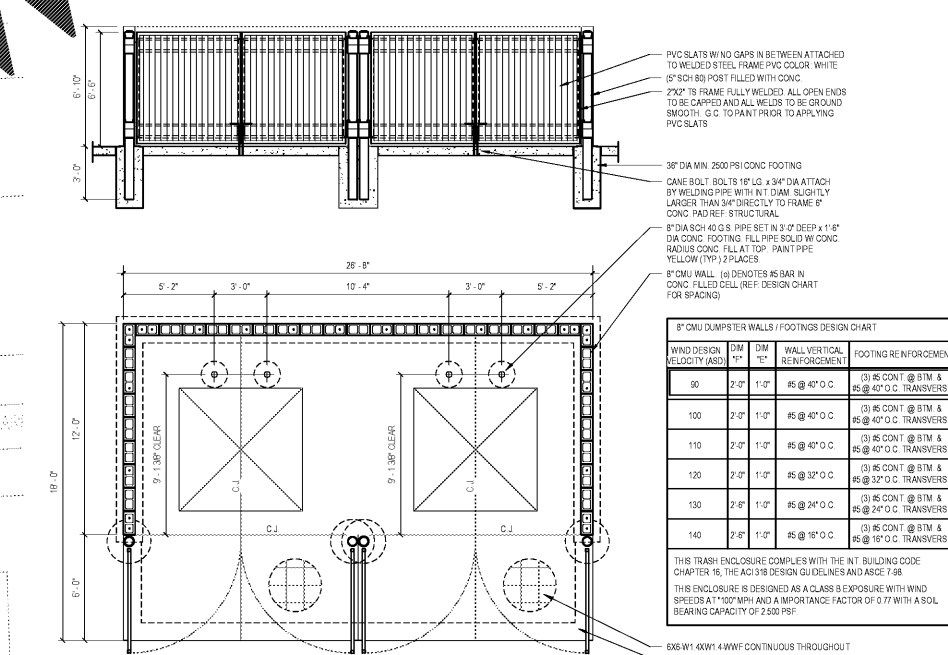

4 Dumper Plan & Elevation
SCALE: 1/4" = 1'-0"

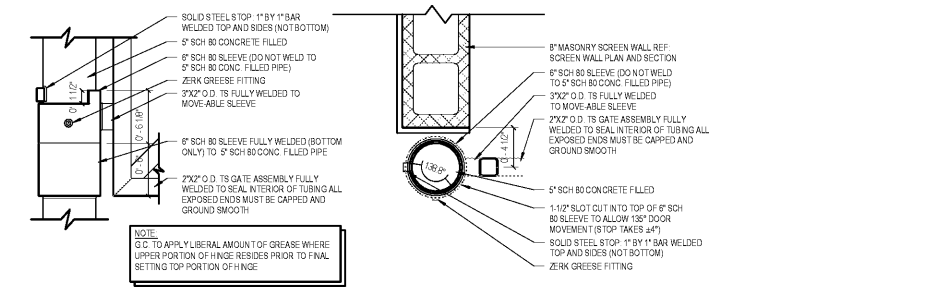

5 Dumper Hinge Detail
SCALE: 1 1/2" = 1'-0"

Order Plans

@ WWW.LDLINE.COM

1925 Prospect Ave.
Orlando, FL 32814
P (407) 661-9100
F (407) 661-9101
www.ldline.com

Culacci & Retzlaff
Architects Engineers

White Development Company
1801 South Keene Rd.
Clearwater, FL 33766

Retail @ Tattersall Park
US Highway 280 & Highway 119
Hoover, AL

Architectural Site Plan

PROJECT NO. 7686

No.	Description	Date
A	100% Public Submission	06-07-18
B	ISSUED TO BIDDING	7-26-18

A100