

Perspective Key Plan

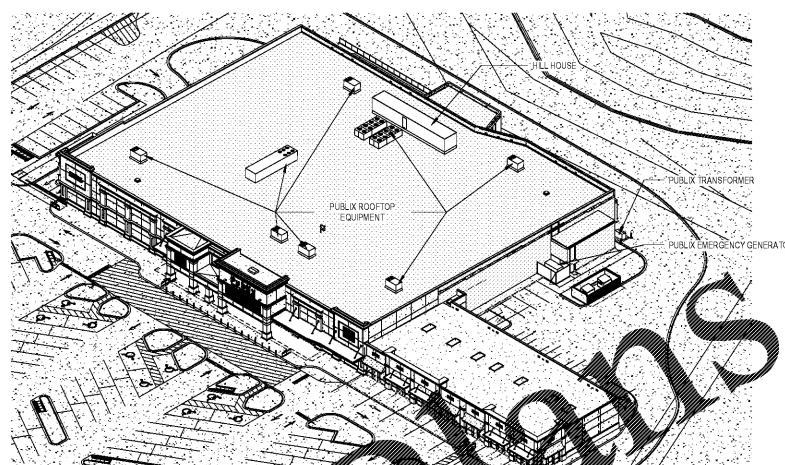

Birds Eye View



Entry Perspective

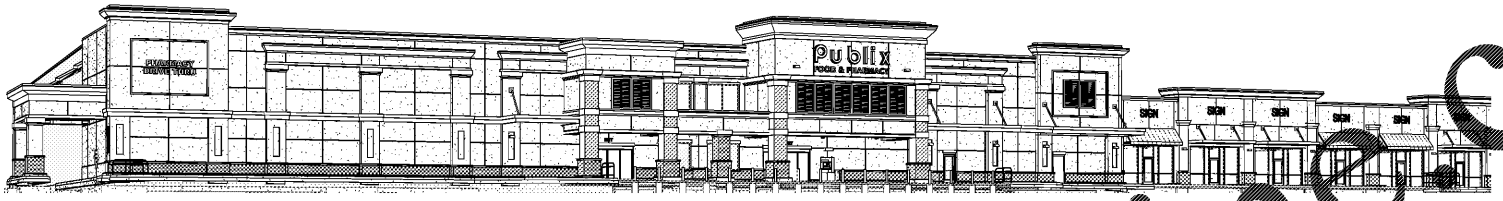

Perspective 1



Perspective 2

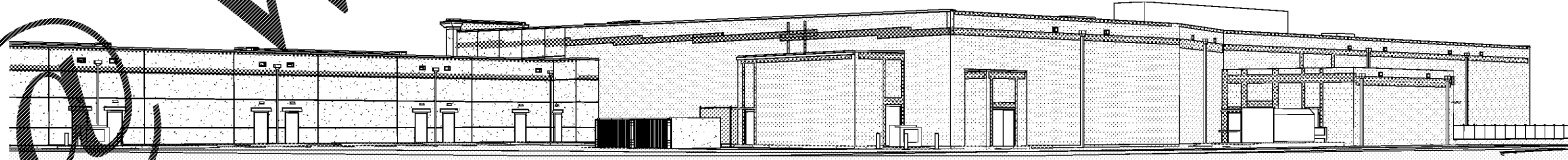

Perspective 3

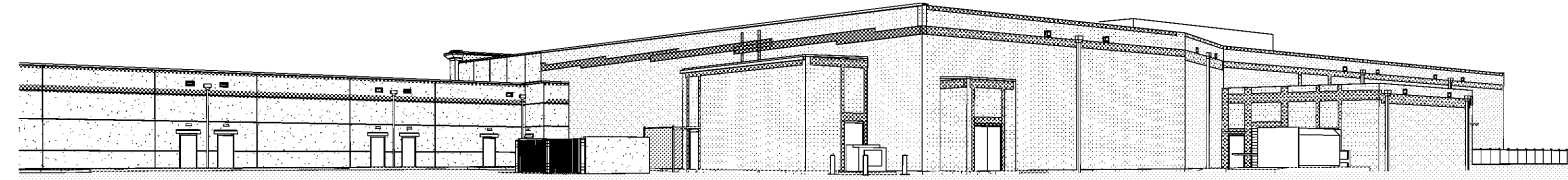

Perspective 4

1925 Prospect Ave.
Orlando, FL 32814
P (407) 661-9100
F (407) 661-9101
www.r.p.a.com

Chalaci & Retzlaff
Architects Engineers

CLIENT NAME
White Development Company
1801 South Keene Road
Clearwater, Florida 33756

PROJECT NAME
Publix @ Tattersall Park
NEC of U.S. Highway 280 & Highway 119
Hoover, Alabama

SHEET TITLE
Line of Sight Study



Revision Schedule		
No.	Description	Date
B	100% Publix Submission	04/07/18
C	Resubmission	07/06/18
D	Issue to Bid & Permit	7/26/18

PROJECT NO. 210000
DATE 07-25-18
DRAWN ALR
CHECKED [Signature]
10/18/18 10:31

PCA901