

List of Abbreviations

A AC	AIR CONDITION	E EL	ELEVATION	L LAV	LAVATORY	S SC	SOLID CORE
AB	ANCHOR BOLT	ELEC	ELECTRICAL	LBL	LABEL	SCHED	SCHEDULE
AD	ADJUSTABLE ADJACENT	ELEV	ELEVATOR	LBS	POUNDS	SCUP	SCUPPER
AFF	ABOVE REF FINISHED	EMER	EMERGENCY	LF	LINEAR FEET	SCAP	SCAP (SPRINKLER)
AHU	AIR HANDLER UNIT	EQ	EQUAL	LT WT	LIGHT WEIGHT	SEAL	SEALANT
ALT	ALTERNATE	ESC	ESCALATOR	M MAS	MASONRY	SECT	SECTION
ALUM	ALUMINUM	EW	ELECTRIC	MAX	MAXIMUM	SF	SQUARE FEET
ANOD	ANODIZED	EXST	EXISTING	MCH	MECHANICAL	SHT	SHEET
APPROX	APPROXIMATE	EXP	EXPANSION	MFR	MANUFACTURER	SM	SIMILAR
ARCH	ARCHITECT	EXT	EXTERIOR	MH	MANHOLE	SPEC	SPECIFICATION
AUTO	AUTOMATIC	FR	FIRE-RESISTANT	MIN	MINIMUM	SS	STAINLESS STEEL
B O	BOTTOM OF BOARD	FR-S	FIRE-RETARDANT	MIN	MINIMUM	STD	STANDARD
BD	BUILDING	FRS	FIRE-RESISTANT	MISC	MISCELLANEOUS	STL	STEEL
BM	BEAM	FD	FLOOR DRAIN	MNG	MOLDS	STR	STORAGE
BR	BEARING	FN	FINISHED	MO	MASONRY OPENING	STRUC	STRUCTURAL
B/TM	BOTTOM	FUR	FURRING	MRT	MOUNTED	SUSP	SUSPENDED
BUR	BUILT UP ROOF	FR	FIRE-RESISTANT	MUL	MULCH	SYP	SQUARE YARD
C BS	CATCH BASIN	FR-S	FIRE-RETARDANT	NIC	NICK	T T	TREAD
CG	CORNER GUARD	FT	WOOD TREATMENT	NIC	NICK	T&G	TONGUE & GROOVE
CI	CAS IRON	FTQ	FOOTING	NOM	NOMINAL	TBL	TABLE
CJ	CONTROL JOINT	FURR	FURRING	NTS	NOT TO SCALE	TEL	TELEPHONE
CL	CENTER LINE	FUT	FUTURE	O CC	ON CENTER	TEMP	TEMPERED
CLD	CLOSET	GA	GALVE	OD	OUTSIDE DIAMETER	TRK	TRACK
CLD	CLOSET	GAL	GALLON	OP	OPPOSITE	TLD	TOILET PAPER
CLD	CLOSET	GALV	GALVANIZED	OVFL	OVERFLOW	TS	TUBE STEEL
CLD	CLOSET	GAS	GAS	PL	PLATE	TV	TELEVISION
CLD	CLOSET	GC	GENERAL CONTRACTOR	PLM	PLASTER	TYP	TYPICAL
CLD	CLOSET	GYP	GYP	PLW	PLYWOOD	U UN	UNLESS OTHER
CLD	CLOSET	H HB	HOBBS	PLN	PANEL	UTL	UTILITY
CLD	CLOSET	HOC	HOLLOW CORE	PR	PAR	V VB	VINYL BASE
CLD	CLOSET	HC	HOLLOW CORE	PRF	PREFABRICATED	VCT	VINYL COMPOSITE TILE
CLD	CLOSET	HM	HOLLOW METAL	PT	PREFABRICATED	VERT	VERTICAL
CLD	CLOSET	HR	HOUR	PT	PREFABRICATED	VERT	VERTICAL
CLD	CLOSET	HRZ	HORIZONTAL	PTD	PAPER TOWEL DISPENSER	VEST	VESTIBULE
CLD	CLOSET	HT	HOT	PVC	POLY VINYL CHLORIDE	VIF	VERIFY IN FIELD
CLD	CLOSET	HTG	HEATING	Q QT	QUARRY TILE	VIR	VENT THRU ROOF
CLD	CLOSET	HW	HOT WATER	R R	RADIUS	VML	VINYL WALL COVERING
CLD	CLOSET	HW	HOT WATER	R R	RADIUS	W W	WIDTH
CLD	CLOSET	ID	INSIDE DIAMETER	RD	ROOF DRAIN	WO	WITHOUT
CLD	CLOSET	IN	INCH	REC	RECEPTACLE	WC	WATER CLOSET
CLD	CLOSET	INCL	INCLUDING	REF	REFERENCE	WD	WOOD
CLD	CLOSET	INSUL	INSULATION	REF	REFERENCE	WH	WATER HEATER
CLD	CLOSET	INT	INTERIOR	REG	REGLET	WTR	WATERPROOF
CLD	CLOSET	INT	INTERIOR	REIN	REINFORCEMENT	WT	WEIGHT
CLD	CLOSET	INT	INTERIOR	REQ	REQUIRED	WWF	WELDED WIRE FABRIC
CLD	CLOSET	INT	INTERIOR	REV	REVISION	WML	WELDED WIRE METAL
CLD	CLOSET	INT	INTERIOR	RM	ROOM	Y YD	YARD
CLD	CLOSET	INT	INTERIOR	RND	ROUND		
CLD	CLOSET	INT	INTERIOR	RO	ROUGH OPENING		
CLD	CLOSET	INT	INTERIOR	RTU	ROOF TOP UNIT		

Legal Description

SEE CIVIL FOR LEGAL DESCRIPTION

Scope of Work

PUBLIX @ TATTERSALL PARK CONSISTS OF NEW CONSTRUCTION AND THE CONSTRUCTION OF AN ATTACHED RETAIL BUILDING. THE SCOPE OF WORK IN THIS SET OF DRAWINGS IS FOR THE PUBLIX CANOPY ONLY. THE SITE WORK AND OTHER BUILDINGS WILL BE DESIGNED, PERMITTED AND CONSTRUCTED AS SEPARATE SCOPES. THIS SCOPE OF WORK IS FOR NEW CONSTRUCTION OF A SINGLE BUILDING, SINGLE STORY, MERCANTILE OCCUPANCY, SPRINKLERED STRUCTURE.

# Publix @ Tattersall Park

Publix Canopy Package

NEC of U.S. Highway 280 & Highway 119  
Hoover, Alabama

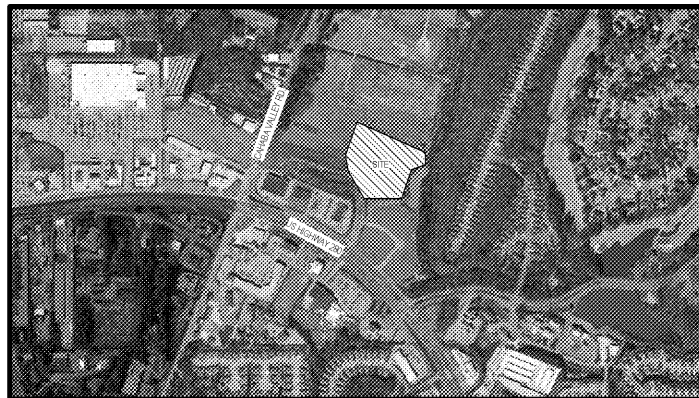
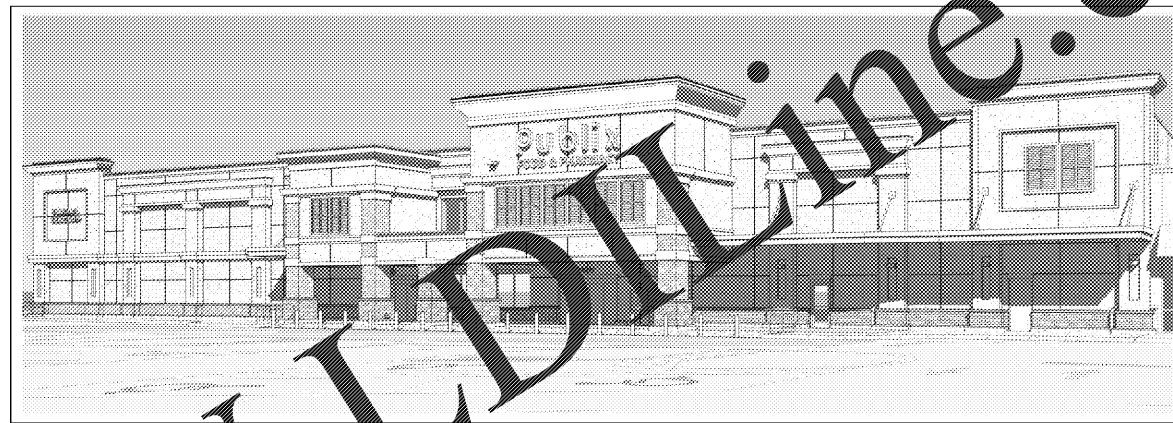

Vicinity Map

Legend Annotation Symbols

Ⓢ	GRID DESIGNATION	AS	AT01	AS	AT01	BUILDING SECTION
ROOM #	ROOM NUMBER	AS	AT01	AS	AT01	BUILDING SECTION
11	DOOR NUMBER	AS	AT01	AS	AT01	BUILDING SECTION
◇	WINDOW TYPE	AS	AT01	AS	AT01	BUILDING SECTION
①	STOREFRONT TYPE	AS	AT01	AS	AT01	BUILDING SECTION
11	WALL TYPE	AS	AT01	AS	AT01	BUILDING SECTION
7	KEYNOTE	AS	AT01	AS	AT01	BUILDING SECTION
△	REVISION NUMBER	AS	AT01	AS	AT01	BUILDING SECTION
Name	ELEVATION TAGS	AS	AT01	AS	AT01	BUILDING SECTION
Elevation	ELEVATION TAGS	AS	AT01	AS	AT01	BUILDING SECTION
Ⓢ	NORTH ARROW	AS	AT01	AS	AT01	BUILDING SECTION

Material Legend

BRICK	CONCRETE	PLYWOOD	GYPSON BOARD	DRAINAGE FILL
MASONRY	COMPACTED EARTH	STEEL	RIGID INSULATION	MR BOARD

General Notes

- ALL WORK WILL COMPLY WITH LOCAL, STATE, AND NATIONAL CODES RELATED TO THIS PROJECT.
- THE WRITTEN DIMENSIONS PREVAIL ON THE CONSTRUCTION DOCUMENTS. DO NOT SCALE THESE DRAWINGS. CONTRACTOR TO VERIFY ALL DIMENSIONS AND CONDITIONS IN THE FIELD. IF ANY DISCREPANCY OCCURS, THE CONTRACTOR IS REQUIRED TO NOTIFY THE ARCHITECT IN WRITING BEFORE PROCEEDING WITH ANY WORK AFFECTED BY THE DISCREPANCY.
- CONTRACTORS TO SECURE ALL PERMITS AND REQUIRED INSPECTIONS NECESSARY TO OBTAIN A CERTIFICATE OF OCCUPANCY.
- CONTRACTORS ARE TO PROVIDE ALL TEMPORARY UTILITIES AND INFRASTRUCTURE REQUIRED TO PERFORM THE WORK, INCLUDING FIRE PROTECTION AS REQUIRED DURING CONSTRUCTION.
- EACH CONTRACTOR AND SUBCONTRACTOR IS EXPECTED TO REVIEW ALL CONTRACT DOCUMENTS AND SITE CONDITIONS PRIOR TO ISSUED BID. CHANGE ORDERS WILL NOT BE APPROVED FOR FAILURE TO DO SO.
- PRODUCTS SPECIFIED OR OTHERWISE INDICATED IN THE CONSTRUCTION DOCUMENTS SHALL NOT BE SUBSTITUTED WITHOUT PRIOR APPROVAL FROM THE ARCHITECT.
- THIS CONTRACTOR SHALL COORDINATE WITH ALL OTHER TRADES TO COMPLETE THIS PROJECT AS REQUIRED. PRIVATE UTILITY LOCATIONS OF THE FACILITY AS PLANNED.
- THE CONTRACTOR SHALL HAVE INSTALLATION AND MAINTENANCE OF EQUIPMENT AND APPLIANCES COMPLETE AT TIME OF OCCUPANCY.
- THE PUBLIX CANOPY SHALL BE SPRINKLERED. CONTRACTOR TO SUBMIT DRAWINGS AND CALCULATIONS FOR REVIEW AND APPROVAL BY THE ARCHITECT AND AS LOCAL AGENCY FOR PERMITTING. THE FIRE PROTECTION CONTRACTOR SHALL TAKE PLACE UNTIL THE FIRE PROTECTION CONTRACTOR'S PERMITS ARE OBTAINED.
- CONTRACTOR TO PROVIDE THREE COPIES FOR REVIEW AND SUBMIT TO THE LOCAL PERMITTING AGENCY AND SUBMIT TO ARCHITECT FOR REVIEW.
- ALL WEATHERING AND BLOCKING TO BE FIRE-RETARDANT TREATED (FRT).
- SEE RETAIL PACKAGE DRAWINGS FOR INFORMATION ON THE ADJACENT RETAIL BUILDINGS.
- SEE STRUCTURAL DRAWINGS FOR SOILS REPORT INFORMATION.

Code Information

JURISDICTION: City of Hoover  
2020 Valley Dale Road  
Hoover, AL, 35244  
PHONE: 205-444-7522  
FAX: N/A

ADOPTED CODES	BUILDING CODE	2015 INTERNATIONAL BUILDING CODE
FIRE PREVENTION CODE	2015 INTERNATIONAL FIRE CODE	
PLUMBING CODE	2015 INTERNATIONAL PLUMBING CODE	
MECHANICAL CODE	2015 INTERNATIONAL MECHANICAL CODE	
FUEL/GAS CODE	2015 INTERNATIONAL FUEL/GAS CODE	
ACCESSIBILITY CODE	2015 ADA ACCESSIBILITY GUIDELINES	
ENERGY CODE	2015 INTERNATIONAL ENERGY CONSERVATION CODE	
ELECTRICAL CODE	2014 NATIONAL ELECTRICAL CODE	
NFPA LIFE SAFETY CODE	2009 NFPA 101 LIFE SAFETY CODE	

BUILDING AND CONSTRUCTION DATA	PERMANENT OPEN SPACE AROUND BUILDING	55'-0"
OCCUPANCY CLASSIFICATION (IBC TABLE 501)	CONSTRUCTION TYPE (IBC TABLE 601)	3B
MAXIMUM AREA (SCHEDULE 501)	UNLIM. AREA (SCHEDULE 501)	48,846 SF
MAXIMUM HEIGHT (SCHEDULE 501)	ACTUAL BUILDING HEIGHT	36'-0"

Contact Information

CLIENT: White Development Company 1901 South Keene Road Clearwater, Florida 33758 PHONE: 727-533-8864 FAX: 727-883-9068 CONTACT: Jason Powers	STRUCTURAL ENGINEER: Cahaci & Peterson Architects 1925 Prospect Ave Orlando FL 32814 PHONE: 407-661-9100 FAX: 407-661-9101 CONTACT: Eduardo D. Martinez
ARCHITECT: Cahaci & Peterson Architects 1925 Prospect Ave Orlando FL 32814 PHONE: 407-661-9100 FAX: 407-661-9101 CONTACT: Sergey Shul	ELECTRICAL ENGINEER: Colwell Engineering 4150 East Adamo Dr. Tampa, FL 33605 PHONE: 813-418-0231 FAX: 407-661-9101 CONTACT: Dan Suljak
CIVIL: Gonzalez Strength and Associates 2118 Parkway Lake Drive Hoover, Alabama 35244 PHONE: (205) 942-2486 FAX: (205) 942-3023 CONTACT: Bill Wilson	FIRE PROTECTION ENGINEER: QBP Engineering LLC PO Box 198725 Winter Springs, FL 32719 PHONE: 407-476-3031 FAX: 407-476-3031 CONTACT: Fed Churnak, PE

SHEET #	DRAWING TITLE	Current Revision Description	Current Revision	Current Revision Date
01	Architectural			
PCA000	Cover	Issued to Bid & Permit	01	10/26/18
PCA010	Publix Canopy Plans	Issued to Bid & Permit	01	10/26/18
PCA020	Publix Canopy Elevations	Issued to Bid & Permit	01	10/26/18
PCA030	Publix Canopy Side and Rear Plans and Elevation	Issued to Bid & Permit	01	10/26/18
PCA040	Wall Sections	Issued to Bid & Permit	01	10/26/18
PCA050	Wall Sections	Issued to Bid & Permit	01	10/26/18
PCA060	Architectural Details	Issued to Bid & Permit	01	10/26/18
PCA070	Architectural Details	Issued to Bid & Permit	01	10/26/18
PCA080	Line of Sight Study	Issued to Bid & Permit	01	10/26/18
PCA090	Line of Sight Study	Issued to Bid & Permit	01	10/26/18
02	Structural			
PCS000	Publix Canopy General Notes	Issued to Bid & Permit	01	10/26/18
PCS010	Publix Canopy Wind Design Criteria	Issued to Bid & Permit	01	10/26/18
PCS020	Publix Canopy Specifications	Issued to Bid & Permit	01	10/26/18
PCS030	Publix Canopy Specifications	Issued to Bid & Permit	01	10/26/18
PCS040	Publix Canopy Specifications	Issued to Bid & Permit	01	10/26/18
PCS100	Publix Canopy Foundation Plans	Issued to Bid & Permit	01	10/26/18
PCS102	Publix Canopy Low & High Framing Plans	Issued to Bid & Permit	01	10/26/18
PCS200	Publix Canopy Front CMU and Steel Framing Elevations	Issued to Bid & Permit	01	10/26/18
PCS202	Publix Canopy Rear, Left & Right Side CMU and Drive Thru Steel Framing Plans	Issued to Bid & Permit	01	10/26/18
PCS300	Publix Canopy Wall Sections	Issued to Bid & Permit	01	10/26/18
PCS302	Publix Canopy Wall Sections	Issued to Bid & Permit	01	10/26/18
PCS304	Publix Canopy Foundation Details	Issued to Bid & Permit	01	10/26/18
PCS307	Publix Canopy Framing Details	Issued to Bid & Permit	01	10/26/18
03	Electrical			
E100	Canopy Electrical Plan	Issued to Bid & Permit	01	10/26/18
E200	Canopy Photometric Plan	Issued to Bid & Permit	01	10/26/18
E300	Photometric Site Plan	Issued to Bid & Permit	01	10/26/18
E400	Photometric Details	Issued to Bid & Permit	01	10/26/18
E500	Electrical Site Plan	Issued to Bid & Permit	01	10/26/18
E600	Electrical Site Details	Issued to Bid & Permit	01	10/26/18
04	Fire Protection			
FP100	Fire Protection Plan	Issued to Bid & Permit	01	10/26/18

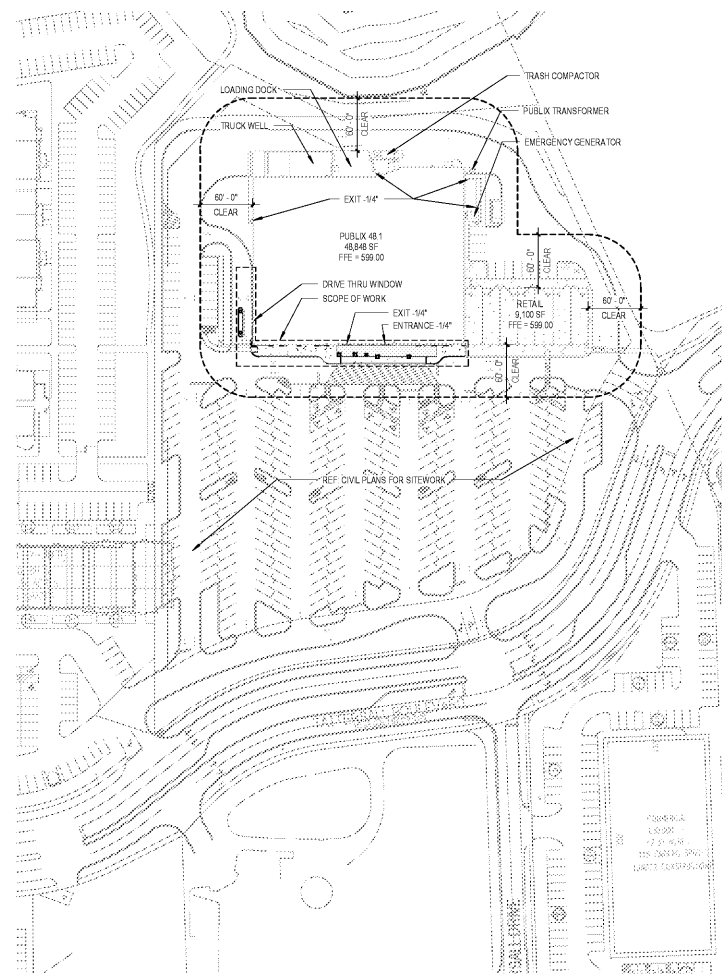

2 Site Plan (For Reference Only)  
SCALE: 1" = 80'-0"

1925 Prospect Ave  
Orlando, FL 32814  
P (407) 661-9100  
F (407) 661-9101  
www.cpa.com



Publix @ Tattersall Park  
NEC of U.S. Highway 280 &  
Highway 119  
Hoover, Alabama

2180060