

PLOT DATE:  
August, 21 2018

No.	Description	Date

STORE NUMBER  
1687  
Tattersall Park  
US 280 & Highway 19  
Hoover  
Shelby Co., AL

48.10  
V1814.2018  
SIENNA LITE

ENLARGED  
MEZZANINE

As indicated

E9.1f

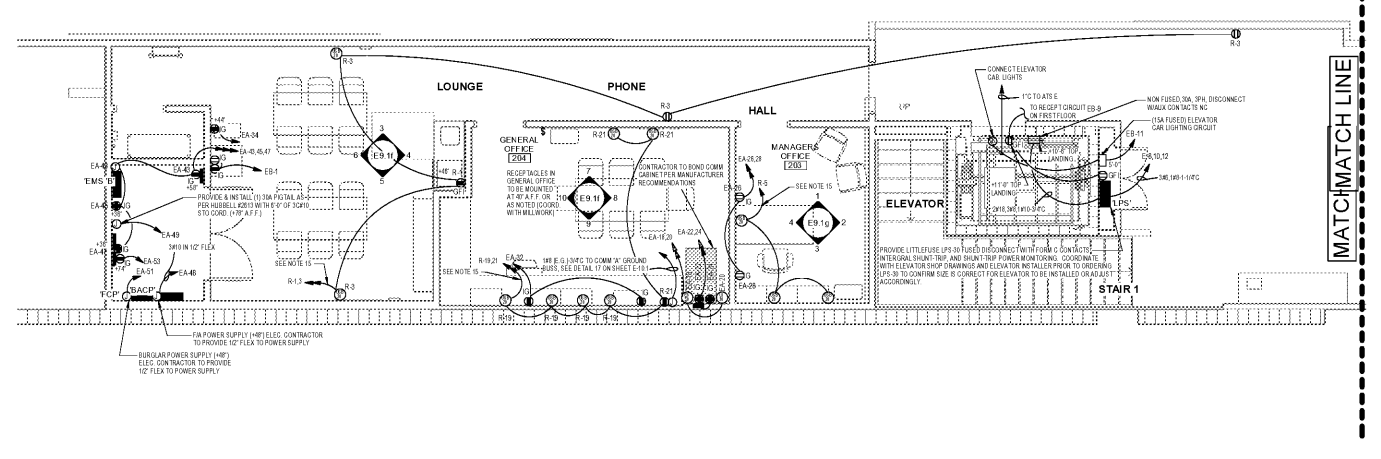

1 ELECTRICAL POWER PLAN ENLARGED MEZZANINE  
SCALE: 1/4" = 1'-0"

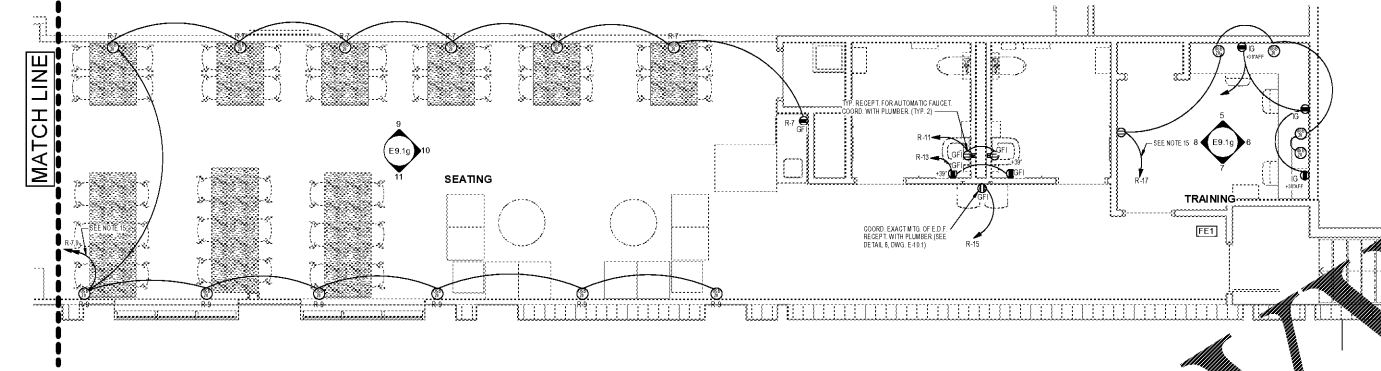

2 ELECTRICAL POWER PLAN ENLARGED MEZZANINE  
SCALE: 1/4" = 1'-0"

GENERAL NOTES

- ALL INSTALLED CIRCUITS REQUIRE AN EQUIPMENT GROUNDING CONDUCTOR (WHATEVER SIZE OF WIRE COUNT DOWN IN DRAWING).
- ROUNDED GROUND CIRCUITS ARE TO BE IN ADDITION TO EQUIPMENT GROUNDING CONDUCTOR AND SHALL BE CONNECTED TO AN EQUIPMENT GROUND BUS IN ITS RESPECTIVE PANEL.
- ELECTRICAL CONTRACTOR INSTALLATION TO MEET ALL APPLICABLE CODES AND THE VERSION OF THE N.E.C. ADOPTED BY THE A.S.J.
- CONTRACTOR TO PROVIDE BREAKER HANDLE TIE FOR ALL CIRCUITS FOLLOWING PANELED NEUTRAL TO COMPLY WITH NFPA 70 SECTION 250.4.
- ALL RECEIPT LABELS ON ALL CIRCUIT BREAKERS SHALL HAVE A "RECEIPT" LABEL AFFIXED TO THE COVERPLATE (LABEL SHALL BE PROVIDED BY ELECTRICAL CONTRACTOR).
- NO WIREWAYS, OUTLETS, TROUGH, ETC. PERMITTED.
- WE CABLE: A MAX. OF 1/2" SHALL BE PERMITTED TO BE USED FOR LIGHTING WIRE ONLY. CABLE SHALL BE INSTALLED IN AN EQUIPMENT GROUNDING CONDUCTOR REGARDLESS OF LENGTH. IN ADDITION, WE CABLE SHALL BE USED FOR PHONE WIRE OR FIRE ALARM WIRE AND OTHER USES OF WE CABLE SHALL BE FORMED TO MEET ALL APPLICABLE NOTES.
- ELECTRICAL CONTRACTOR INSTALLATION TO MEET THE REQUIREMENTS OF THE FLORIDA ENERGY CODE (FEC) SECTION CODE 610.10.50 DROP.
- ALL WALKER DUCT SHALL HAVE INSET AT 12" O.C.
- ELECTRICAL CONTRACTOR TO PROVIDE OWNER WITH RECORD DRAWINGS AND OPERATING AND MAINTENANCE MANUALS (HOUSE OUTDOOR SPECIFICATIONS SECTION OUTDOOR WIRE AND FLORIDA ENERGY CODE (FEC) SECTION 46.6.41 AND REC. 42).
- CONTRACTOR TO PROVIDE SEAL-TIE CONNECTIONS IN ALL NET LOCATIONS.
- CONTRACTOR IF PERMITTED TO RUN CONDUITS UNDER SLAB (IF BELOW SLAB MIN) WHEN POSSIBLE UNLESS NOTED OTHERWISE. SEE SEC. 20.030.1.11.
- CONTRACTOR TO LABEL ALL ELECTRICAL DEVICES WITH PANEL AND CIRCUIT NUMBER DESIGNATION.
- MOUNTING HEIGHTS FOR ALL ELECTRICAL DEVICES IS TYPING UNLESS NOTED OTHERWISE. SEE THE TOP OF THE DEVICE. SUCH DEVICES INCLUDE BUT ARE NOT LIMITED TO:

LIGHT FIXTURES  
RECEPTACLES  
FAN PULL STATIONS  
FAN CONTROL SWITCHES  
VOLTAGES CONTROLS  
TELEPHONE DEVICES

CONTRACTOR SHALL COORD WITH ALL OTHER TRADES TO AVOID CONFLICTS. ALL WIRE SHALL BE INSTALLED IN THE MANNER AND LOCATION SHOWN. WHERE THE WIRE IS INSTALLED PRIOR TO ROUGH-IN COORDINATION SHALL INCLUDE THE WIRE IN THE SAME TRADES. THE WIRE SHALL BE INSTALLED IN THE SAME MANNER AND LOCATION AS SHOWN. THE WIRE SHALL BE INSTALLED IN THE SAME MANNER AND LOCATION AS SHOWN. THE WIRE SHALL BE INSTALLED IN THE SAME MANNER AND LOCATION AS SHOWN.

15. ALL RECEPTACLES THAT TAKE CONDUITS SHALL BE IDENTIFIED WITH A CONTRAILED WITH IDENTIFIED RECEPTACLES. ALL WIRE SHALL BE INSTALLED IN THE MANNER AND LOCATION SHOWN. WHERE THE WIRE IS INSTALLED PRIOR TO ROUGH-IN COORDINATION SHALL INCLUDE THE WIRE IN THE SAME TRADES. THE WIRE SHALL BE INSTALLED IN THE SAME MANNER AND LOCATION AS SHOWN.

16. ALL 20 AMP AND 25 AMP RECEPTACLES SHALL BE INSTALLED IN THE MANNER AND LOCATION SHOWN. WHERE THE WIRE IS INSTALLED PRIOR TO ROUGH-IN COORDINATION SHALL INCLUDE THE WIRE IN THE SAME TRADES. THE WIRE SHALL BE INSTALLED IN THE SAME MANNER AND LOCATION AS SHOWN.

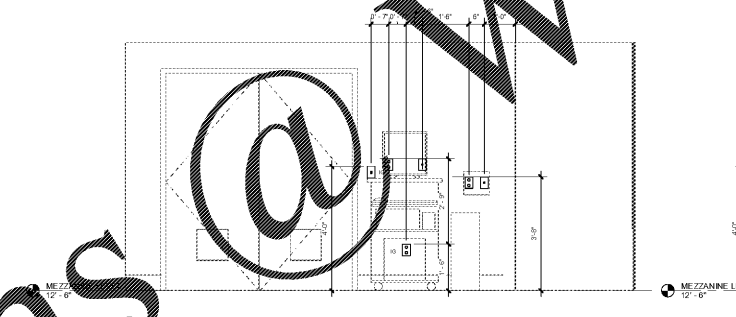

6 LOUNGE SCALE: 1/2" = 1'-0"

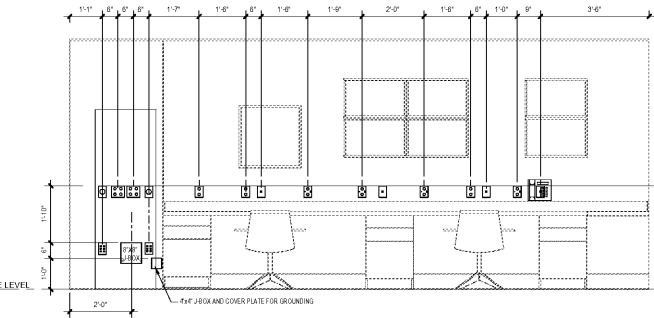

9 GENERAL OFFICE SCALE: 1/2" = 1'-0"

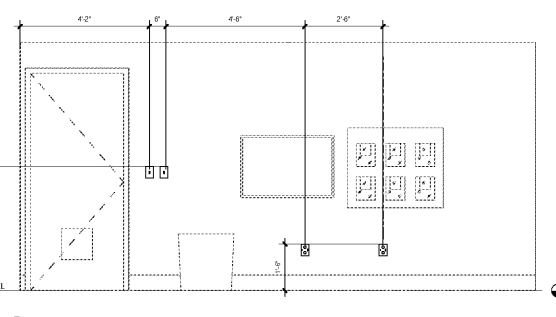

7 GENERAL OFFICE SCALE: 1/2" = 1'-0"

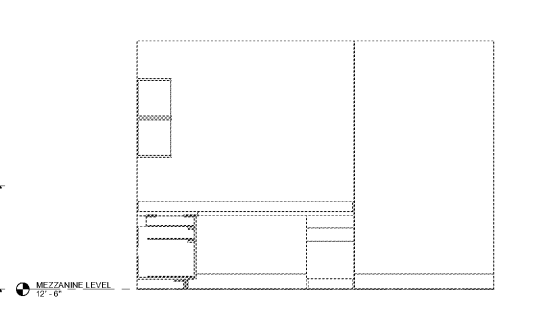

10 GENERAL OFFICE SCALE: 1/2" = 1'-0"

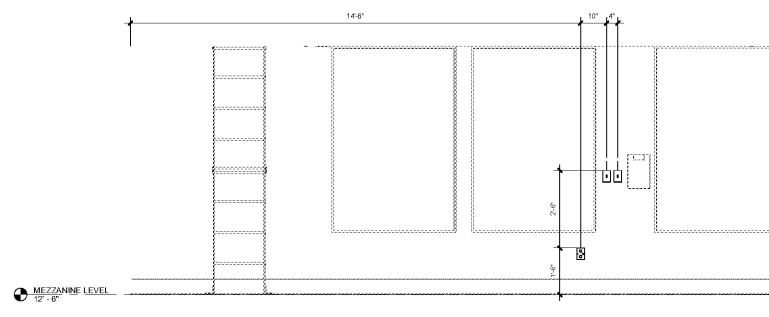

3 LOUNGE SCALE: 1/2" = 1'-0"

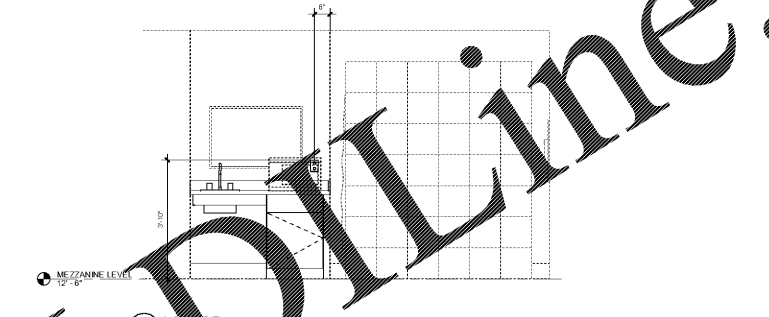

4 LOUNGE SCALE: 1/2" = 1'-0"

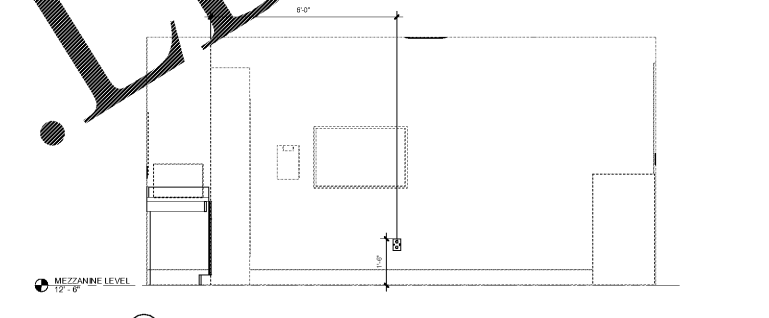

5 LOUNGE SCALE: 1/2" = 1'-0"

