

PLOT DATE:  
August 21 2018

No.	Description	Date

STORE NUMBER  
**1687**  
Tattersall Park  
US 280 & Highway 19  
Hoover  
Shelby Co., AL

**48.10**  
V1814.2018  
SIENNA LITE

ENLARGED  
BAKERY

As indicated

PERMIT SET DATE 8/29/2018 11:22:09 AM  
**E9.1e**

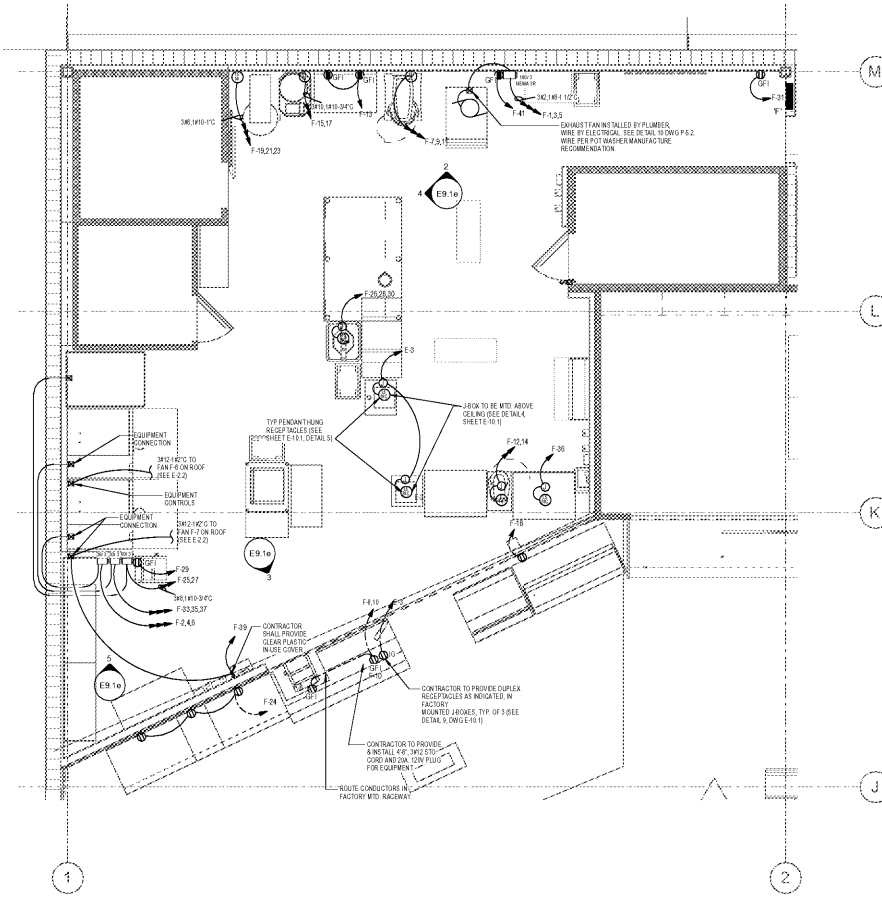

**GENERAL NOTES**

1. ALL INSTALLED CIRCUITS REQUIRE AN EQUIPMENT GROUND CONDUCTOR UNLESS OTHERWISE NOTED ON DRAWINGS.
2. ISOLATED GROUND CIRCUITS ARE TO BE INSTALLED TO EQUIPMENT GROUND CONDUCTOR TRAILS SHALL BE CONNECTED TO AN ISOLATED GROUND BUS IN RESPECTIVE PANELS.
3. ELECTRICAL CONTRACTOR'S INSTALLATION TO MEET ALL APPLICABLE CODES AND THE VERSIONS OF THE N.E.C. ADOPTED BY THE A.I.J.
4. CONTRACTOR TO PROVIDE BREAKER HANDLE TIES FOR ALL CIRCUITS UTILIZING SHARED NEUTRAL TO COMPLY WITH NFPA SECTION 710.4.
5. ALL RECEPTACLES SERVED BY GFCI CIRCUIT BREAKER SHALL HAVE A "GFCI PROTECTED" LABEL AFFIXED TO THE COVER PLATE LABEL SHALL BE PROVIDED BY ELECTRICAL CONTRACTOR.
6. NO WIREWAYS, GUTTERS, TROUGH, ETC. PERMITTED.
7. MC CABLE:  
A BUNK OF 10' SHALL BE PERMITTED TO BE USED FOR CORDING WIRING. ONLY EACH RUN OR LEGS TO SHALL INCLUDE AN EQUIPMENT GROUND CONDUCTOR UNLESS OTHERWISE NOTED. IN ADDITION NO MC CABLE SHALL BE USED FOR WIRING RUNS OR LEGS UNLESS OTHERWISE SPECIFICALLY NOTED.
8. ELECTRICAL CONTRACTOR'S INSTALLATION TO MEET THE REQUIREMENTS OF THE CODES ENERGY CODE (IECC) SECTION C405.8.1 FOR VOLTAGE DROP.
9. ALL WALKER DUCT RUNS SHALL HAVE INSULATION AT 12" O.C.
10. ELECTRICAL CONTRACTOR TO PROVIDE CONDUITS WITH RECORD DRAWINGS AND OPERATING AND MAINTENANCE MANUALS TO BE SUBMITTED TO THE OWNER FOR REVIEW AND APPROVAL. (SEE SECTION 405.8.1 AND 405.8.2)
11. CONTRACTOR TO PROVIDE SEAL-TITE CONNECTIONS IN ALL WET LOCATIONS.
12. CONTRACTOR IS PERMITTED TO RUN CONDUITS UNDER SLAB (IF SLAB IS CONCRETE) UNLESS OTHERWISE NOTED. (SEE SECTION 405.8.1)
13. CONTRACTOR TO LABEL ALL ELECTRICAL DEVICES AND GREAT PANELS IDENTIFICATION.
14. MOUNTING HEIGHTS FOR ALL ELECTRICAL DEVICES (SITS) A JUNCTION BOX SHALL BE TO THE TOP OF THE DEVICE. (SEE SECTION 405.8.1 AND 405.8.2)
15. LIGHT SWITCHES:  
RECEPTACLES:  
FOR PULL & PUSH:  
FOR POINT AND PRESS:  
VOLUME CONTROLS:  
TELECOM DEVICES:  
CONTRACTOR SHALL COORDINATE WITH ALL OTHER TRADES TO AVOID CONFLICTS. ALL DEVICES ARE TO BE INSTALLED TO THE FACE OF THE WALL UNLESS OTHERWISE NOTED. ALL DEVICES SHALL BE INSTALLED TO THE FACE OF THE WALL UNLESS OTHERWISE NOTED. ALL DEVICES SHALL BE INSTALLED TO THE FACE OF THE WALL UNLESS OTHERWISE NOTED. ALL DEVICES SHALL BE INSTALLED TO THE FACE OF THE WALL UNLESS OTHERWISE NOTED.

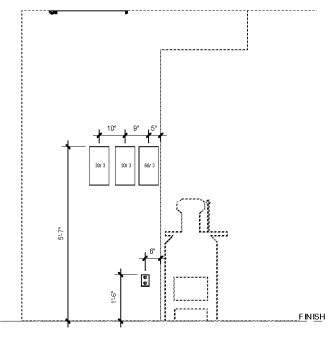
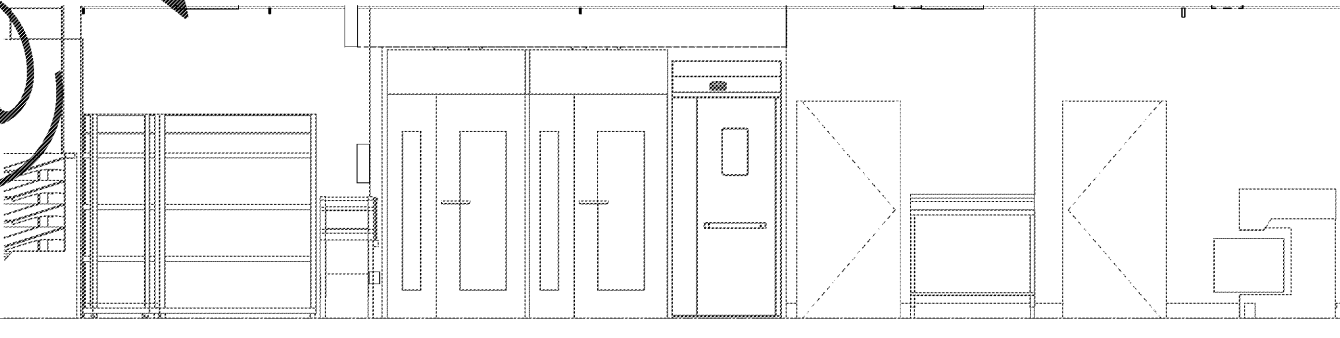
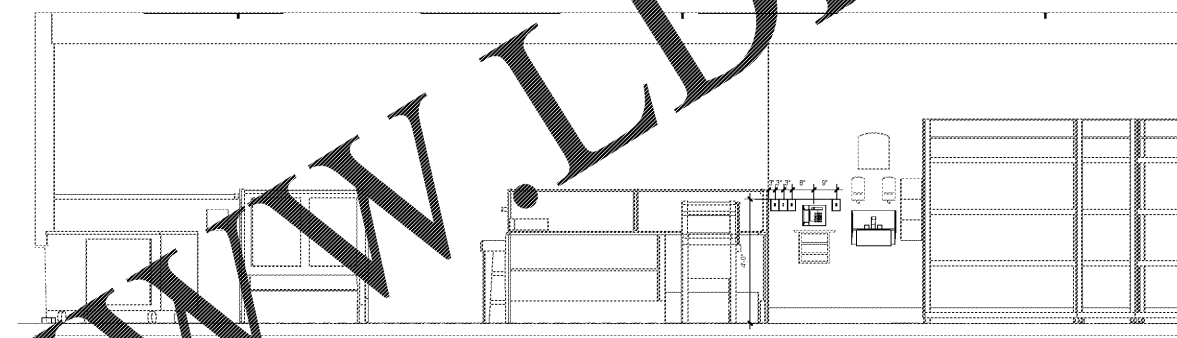
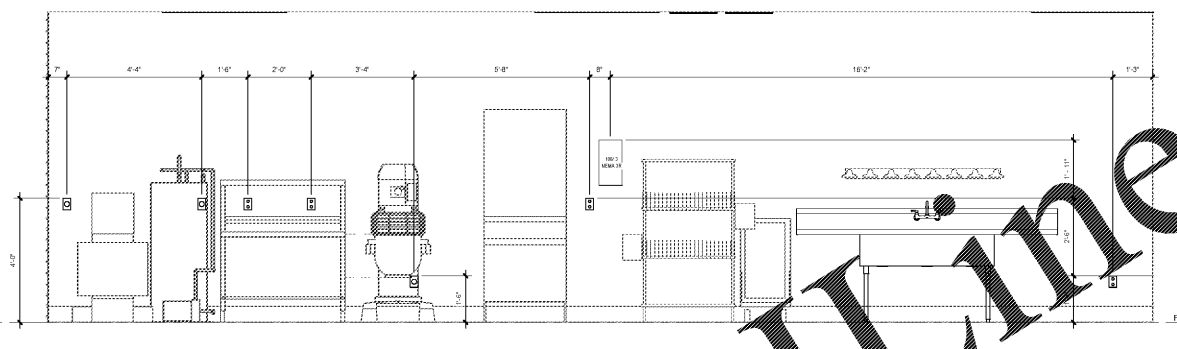

Order Plans @